

KINGDOM OF CAMBODIA
Nation Religion King

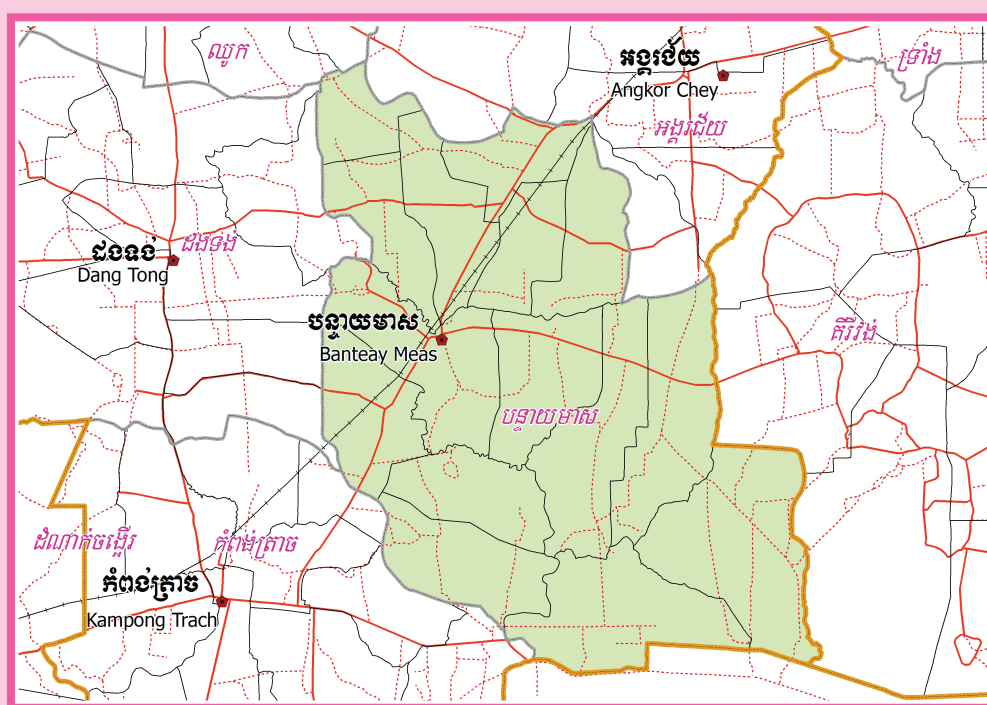

**National Committee for Sub-National
Democratic Development (NCDD)**



BANTEAY MEAS DISTRICT DATA BOOK 2009

District Code Nr: 702
Kampong Trach Province

October 2009

Banteay Meas District Data Book 2009

District Code Nr: 702

Kampot Province

Table of Contents

List of Abbreviations	i
Glossary.....	ii
Preface	vi
Introduction	vii
SECTION A: GEOGRAPHY	1
1 Administration and Infrastructure.....	3
2 Land Use and Natural Resources.....	5
3 Geography	7
3.1 Land Area	7
3.2 Distances between Offices	7
SECTION B: DISTRICT PROFILE	9
1 General Information	11
1.1 Population of the District.....	11
1.2 Occupations	12
1.3 Property	14
2 Infrastructure and Economy.....	16
2.1 Roads in meters over 3 years.....	16
2.2 Sewerage Pipes in meters over 3 years.....	16
2.3 Drainage and Bridges	16
2.4 Services in the District	16
2.5 Agriculture.....	17
3 Social Aspects	29
3.1 Education	29
3.2 Health.....	35
3.3 Water and Sanitation	37
3.4 Vulnerable groups.....	41
3.5 Migration	43
4 Natural Resources and Environment (NRE).....	45
4.1 Families involved with NRE issues over 3 years	45
4.2 Percentage of Families involved with Natural Resource issues, by Commune, for 2008	45
4.3 Percentage Houses with access to Garbage collection and Families affected by environmental Pollution, by Commune, for 2008	45
4.4 Percentage Families using chemical Fertilizer and chemical Pesticides, by Commune, for 2008 ..	46
5 Administration and Security	46

5.1	Birth Registration across 3 years.....	46
5.2	Number of unregistered Infants born in 2008, by Commune	46
5.3	Registered criminal Cases over 3 years	46
5.4	Registered criminal Cases per 10,000 people, by Commune, for 2008.....	47
5.5	Number of registered Land Disputes, by Commune, in 2008	47
6	Gender	48
6.1	Registered Domestic Violence over 3 years.....	48
6.2	Percentage of registered cases of Families experiencing domestic Violence, by Commune, in 2008	48
6.3	Women's involvement over 3 years.....	48
6.4	Percentage of Female Participants in Civil Society and of 18-60 year women with uncertain Jobs, by Commune, in 2008	49
6.5	Female-headed Households over 3 years.....	49
6.6	Percentage female-headed Households and with Children of less than 5 years old, by Commune, in 2008	49
7	Indigenous People in the District	50
7.1	Ethnic Minorities in the District over 3 years.....	50
7.2	Other Minorities in the District over 3 years.....	50
	SECTION C: PLANS AND PROJECTS	51
8	Priorities and Plans	53
8.1	Priorities of Commune Councils for 2009 in the District by Sector	53
8.2	Temporary Agreements by Commune, for 2009	68
8.3	Outputs, estimated and actual costs of C/S Fund Projects between 2005 and 2008, by Commune	87
8.4	Total Expenditure on C/S Fund Projects by sector and commune between 2005 and 2008.....	90
8.5	Actual 2009 C/S Fund projects by Commune	91
9	District level Projects from 2006 to 2009	93
9.1	District Initiative Infrastructure Projects from 2006 to 2009	93
9.2	District Initiative Service Projects from 2006 to 2009	93
9.3	Inter Commune Council Projects in 2008 and 2009	94
9.4	Other Projects in 2008 and 2009	95
	SECTION D: SERVICES AND ORGANIZATIONS	97
10	Infrastructure.....	99
10.1	Length of and Expenditure on Roads in 2008, by District	99
10.2	Scale of and Expenditure on Irrigation in 2008, by District.....	99
10.3	Power Supply in 2008, by District	100
11	Health Facilities.....	101

11.1 Health Facilities in the Province, by Operational District.....	101
11.2 Health Facilities and Staff in the province, by Operational District.....	101
11.3 Deliveries in 2007 in the Province, by Operational District.....	103
12 Education	104
12.1 Schools, Classes, Students, Staff, for for all levels, for 2007/2008 by District.....	104
12.2 Characteristics of Schools and School Principals for 2007/2008 by Commune	104
12.3 Enrolment by Level of Education, 2006/2007 by Commune	105
12.4 Enrolment by Level of Education, 2007/2008 by Commune	106
12.5 Aspects of Enrolment for 2007/2008 by Commune.....	106
12.6 School Buildings for all schools in the District for 2007/2008, by Commune	107
12.7 Conditions of Classrooms and Existence of Separate School Office and Library, by Commune	108
12.8 Community Participation and Financing across all schools in the District for 2007/2008 by Commune	108
12.9 Percentage Student Flow Rates and Graduation by level 2006/2007, by Commune	109
13 Staff and Resources at the District	110
13.1 District Councilors elected in 2009	110
13.2 Committees of the Council.....	110
13.3 Board of Governors.....	111
13.4 Offices under Sala Krong, Sala Srok and Sala Khan	111
13.5 Municipality/District/Khan line offices.....	111
13.6 Properties and Equipment of District Administration	112
13.7 Registered Revenue of the District Administration in 2008	113
13.8 Services in the District	113
13.9 Civil Society Organizations active in the District.....	113
13.10 Private Sector Organizations.....	114
SECTION E: POVERTY DATA	117
14 Data on Poverty	119
14.1 Predicted Poverty Rates for 2009, by commune	119
14.2 Poverty data from survey.....	119

List of Abbreviations

#	Number
AGR	Agriculture
BR	Birth Registration
C. Pilot	Piloted Commune
C/S	Commune / Sangkat
CBO	Community-Based Organization
CDB	Commune Database
CDPD	Commune Development and Planning Database
CIP	Commune Investment plan
CLTS	Community Led-Total Sanitation
Comm.	Commune
Com Cov	Commune Covered
CPA	Complementary Package of Activities
CPS	Community Preschool
CCWC	Commune Committees for Women and Children
DANIDA	Danish International Development Agency
DDLG	Democratic Development and Local Governance Project (EC-UNDP)
DFID	Department For International Development (UK)
DIP	District Initiative Project
DIS	District Information System
District PDRD	District Office of Rural Development
District WP	District Work Plan
DIW	District Integration Workshop
DoLA	Department of Local Administration
Dr	Doctor
DWRM	District Office of Water Resource and Meterology
ECD	Early Childhood education (part of PE)
EMIS	Education Management Information System
Event IC	Celebration of International Days
FDH	Former District Hospital
GTZ	German Society for Technical Cooperation (Gesellschaft für Technische Zusammenarbeit GmbH)
Ha	Hectare
HC	Health Center
HC (NB)	Health Center (no building)
HH	Headed Household
HSI	Intervention for Health
HP	Health Post
HW	Hand Washing
ICC	Inter Commune Council
IFAD	International Fund for Agricultural Development
IND	Industry
Inter-commune	Inter-Commune Project Management Committee or Inter-commune project
IO	International Organization
LASED	Land Allocation for Socio-Economic Development
LGCR	Local Governance for Children's Rights
M&E	Monitoring and Evaluation
MA	Medical Assistant
MoEYS	Ministry of Education, Youth and Sports
MoH	Ministry of Health

MoP	Ministry of Planning
MPA	Minimum Package of Activities
MW1	Primary Midwives
MW2	Secondary Midwives
n/a	Not available
NCD	National Contracts Database
NCDD	National Committee for Sub-National Democratic Development
NGO	Non-Governmental Organization
NRML	Natural Resources Management and Livelihood
NU1	Primary Nurse
NU2	Secondary Nurse
OD	Operational District
ODF	Open Defecation Free
Ope. Costs	Operational Costs
Others	Other Staff
PBW	Public Works
PDoEYS	Provincial Department of Education, Youth and Sport
PDRD	Provincial Department of Rural Development
PDWRM	Provincial Department of Water Resource and Meteorology
PE	Parenting Education
PHAST	Participatory Hygiene and Sanitation Transformation
PHD	Provincial Health Department
PID	Project Information Database
PMC	Project Management Committee
Pop 04-05	Population Covered 2004 or 2005
PSDD	Project to Support Democratic Development through Decentralization and Deconcentration
RRD	Rural Road Development
RH	Referral Hospital
RILGP	Rural Investment and Local Governance Project
RPRP	Rural Poverty Reduction Program
RuLIP	Rural Livelihoods Improvement Program
SIDA	Swedish International Development Cooperation Agency
SPPA	Senior Provincial Program Advisor
TBA	Traditional Birth Attendant
UNDP	United Nations Development Project
UNICEF	United Nations Children's Fund
Vil	Village
Vil Cov	Village Covered
VIL-HC	Distance from Village to Health Center
WASH	Water, Sanitation and Hygiene
WRM	Water Resource and Meteorology

Glossary

C/S Fund: The Commune/Sangkat Fund is established and managed by the Government of Cambodia to provide financial support for development projects and administrative costs of Commune/Sangkat Councils. The amount is determined as a percentage of the National Budget (for 2009: 2.8% over the 2008 budget) and is expected to increase gradually over the years. The total 2009 budget under this fund is \$ 27,643,902 (of which \$ 19,272,170 is for Development Projects and \$ 8,371,731 for Administration). Under the Rural Investment and Local Governance Project the World Bank currently reimburses the costs of development projects if these meet the Bank's criteria.

CDB: the Commune Data Base is a national database, compiled by the Ministry of Planning, on the basis of detailed questionnaires, completed at village and commune level, which are then sent to the Departments of Planning for data entry. The most recent round of data collection took place at the end of 2008 (and is reflected in the District Data Books). Commune, District and Provincial Profiles can be generated from this database and should be available from provincial Departments of Planning.

CDPD: the Commune Development and Planning Database is a database maintained by Departments of Planning and Ministry of Planning, recording proposed activities as determined and prioritized by Commune and Sangkat Councils; the Temporary Agreements between these councils and supporting agencies, as decided at District Integration Workshops and details on projects that actually take place at commune, district and provincial levels.

CIP: The Commune Investment Plan is a rolling three-year plan, developed and decided by the Commune or Sangkat Council. It sets priorities and identifies the projects proposed for the years to come.

Commune and Sangkat (C/S): the Communes (in rural areas) and Sangkats (in urban areas) are the lowest and smallest units of local government. Councils are elected directly, once in five years, for the 1417 Communes and 204 Sangkats. In the C/S there are 14,119 villages, which have Village Chiefs, but don't constitute a formal level of local government.

DIP: the District Initiative Project is jointly supported by the MDLF (Multi-Donor Livelihood Facility (supporting the NRM&L Program)) and PSDD. In 2009 it covers 106 districts, 60% of the total in the country, with a budget of \$ 3.2 million. It is focused on capacity development in planning, democratic development, public competitive procurement, financial management and service delivery.

DIS: The District Information System is a national database maintained by NCDD, recording resources, staff, revenue, infrastructure and equipment available in the 193 Districts and Khans throughout the country. The last update took place in July 2009.

District, Municipality and Khan constitutes the third level of Government in Cambodia. There are 159 rural Districts, 26 Municipalities and 8 Khans of Phnom Penh Capital. They all have Councils which were, for the first time, elected in May 2009, by the Commune/Sangkat Councilors. These councils have a mandate for 5 years.

DIW: District Integration Workshops are held between July and October, to bring Commune/Sangkat Councils, looking for support for their projects, together with the governmental and non-governmental agencies that may provide support.

ICC: Inter Communes Council projects are executed in 10 provinces under the Democratic and Decentralized Local Governance Project (DDLG). This five year project (2006-2010) is executed by Ministry of Interior and funded by the European Commission and UNDP. The project focuses on improving dialogue partnership and accountability; create a network of Commune Councils at the provincial and national level and support and contribute to local area development for poverty reduction. The work under the ICC component supports investments and services formulated through inter-commune dialogue and planning.

MEDiCAM: A non-profit and non-partisan membership organization for NGOs active in Cambodia's health sector. It is the primary networking agency for health-related NGOs.

NCDD: the National Committee for sub-National Democratic Development is the inter-ministerial body charged with the implementation of the Organic Law (a key legislative document, adopted in 2008, outlining the envisaged decentralization). NCDD also channels substantial financial assistance by a number of Development Partners, to projects and programs at various levels. This amounted to over \$ 91 million in 2008. More information at: www.ncdd.gov.kh. This website also provides access to reports, manuals, legal documents, details on projects and more.

OD: the Operational Districts are the districts as defined and used by the Ministry of Health. These do not coincide with the 193 (Administrative) Districts and Khans, as used by all other RGC agencies. The Operational Districts are usually larger, and so there are 77 Operational Districts against 193 administrative Districts and Khans. However they do fit within the boundaries of administrative provinces.

PID: The Project Information Database is the database maintained by NCDD at national and sub national level, to follow all aspects of projects by Commune and Sangkat Councils, including the C/S Fund projects

Provincial Investment Fund (PIF)

The Provincial Investment Fund is allocated to all Provinces and Municipalities according to a population based formula. Part of the fund is earmarked for support to planning activities of the Provincial / Municipal Department of Planning; and to gender mainstreaming activities of the Provincial Department of Women's Affairs. The remaining "un-earmarked PIF" is allocated by PRDC to sectoral technical departments against established criteria and in response to proposals with prioritisation taking into account: priorities formulated by the CS Councils and aggregated by District into District Priority Activities Matrices (DPAM); alignment with national planning and poverty alleviation criteria, complementarity with other planned activities; and performance of the Department concerned in implementation of activities in previous years. With this provisional allocation, the Department then programs activities through the District Integration Process. Finally, the agreed activities, plus support costs amounting to no more than 25% of the total, are included in a sub-contract signed between PRDC and the Department, pursuant to the overall PSDD contract signed between NCDD and PRDC. Total budget has been around \$ 2 million per year.

Province: the 23 Provinces and Phnom Penh Capital City represent the 2nd layer of government. They vary in size, from very small, like Kep (approx. 36,000 people) and Pailin (approx. 70,000 people), or large but with small populations, like Mondulkiri (over 60,000 people), and Ratanakiri (over 153,000) to densely populated and large, like Kampong Cham (over 1.7 million people) and Kandal (approx. 1.4 Million people).

PSDD: the Project to Support Democratic Development through Decentralization and Deconcentration is funded by DFID (UK), SIDA (Sweden) and UNDP and runs from 2006 till the end of 2010 (including a one year extension). Annual budgets range from \$ 11 million to over \$ 18 million. The project provides core technical support to NCDD and to the provinces, financial support to the C/S Fund, District Initiative, Provincial Investment Fund and capacity building support through training, studies and advisory services.

RILGP: The Rural Investment and Local Governance Project is a World Bank funded project that provides substantial support to C/S Fund projects and to developing the required infrastructure, policies, systems and skills. It started in 2003 with a Loan for \$ 22 million for 2003-2007 and was then extended with a Grant of \$ 36 million for the period of 2007-2010. Discussions about a possible RILGP 2 are taking place between RGC and the World Bank.

RPRP: the Rural Poverty Reduction Project is a seven year project from 2004 till 2010, funded by IFAD and UNDP and implemented through the Ministry of Agriculture, Forestry and Fishery, supported by the Ministry of Interior and facilitated by NCDD. The project is active in the provinces Prey Veng and Svay Rieng and focuses on 120,600 households below poverty line. The objective is poverty reduction with the active participation of the poor through improved livelihoods, Strengthened capacity, Sustainable farming systems and natural resource management, new and/or rehabilitated infrastructure development, increase accessibly to technology, services and markets for their economic and social development.

RULIP: the Rural Livelihoods Improvement Project is implemented by the Ministry of Agriculture Forestry and Fisheries (MAFF)' Project Support Unit- PSU, with the NCDD playing the role of cooperating agency. Funded by IFAD and UNDP, the project will run till 2014. The target group consists of poor households who have little or even no land, few livestock or other assets and often many dependents. The main goal of the project is to directly or indirectly improve the livelihood systems, food security and incomes of a total of 33,900 rural poor, ethnic minority and female headed households in targeted village of Kratie, Preah Vihear and Ratanakiri provinces in a sustainable manner.

Seth Koma: The UNICEF funded Seth Koma program focuses on measurable action for children and women. During 2006 -2010 it is implemented in six provinces. Government and UNICEF pursue a set of inter-related goals, addressing critical stages of the life cycle of the child: a) Mothers have safe pregnancies and deliveries and healthy newborns; b) best possible start in life of infant; c) Children enter schools at the right age of six years; d) Children are protected from exploitation, abuse, violence, discrimination and other risks; and e) Youth and adolescents acquire life skills, express their views, participate in the decisions.

Preface

The Government of Cambodia attaches great importance to optimal use of scarce resources and to participatory planning and management at all levels. The Organic Law which was adopted in 2008 provides the legal context for further steps towards improving and decentralizing planning, management and monitoring, and towards greater accountability and transparency of institutions at sub-national levels.

The Government has established elected Councils at the sub-national levels, and we will progressively give them the responsibilities, together with the human and financial resources, to deliver a wide range of public services. They will be more democratic, more efficient, more transparent and accountable, better at addressing gender and other inequalities, and at fighting corruption. We recognize that development does not come from government alone; it needs the involvement of citizens, civil society and the private sector, and the new system will facilitate this.

A central element in this process is the availability of information on any aspect of development to all concerned parties. The newly elected Councillors at District and Khan level, line departments operating at these levels, but also NGOs, Development Partners, Commune Councillors and citizens throughout Cambodia need information on problems and requirements, resources and opportunities, services and agencies, plans and projects. They will need such information to better understand the present situation, set targets for the future, monitor progress, know what others are doing and to apply resources wisely and this is the reason the District Data books will be so valuable.

The District Data Books are a major step towards full transparency and towards informed planning and decision-making. They provide all available data at District, Khan, Commune and Sangkat level in easily accessible formats, in Khmer and English, through over 16,000 printed copies, CD-ROMs and the NCDD website.

This is the first time in Cambodia (and possibly in South East Asia) that such detailed information is made so widely available and NCDD should be commended for the hard work that has gone into this. We also thank the Ministry of Planning, which provided the detailed data of the Commune Data Base, the sectoral ministries and provincial authorities who contributed data and the Development Partners who provided financial support.

It is our sincere hope that the publication of the District Data Books will strengthen capacities, especially at district levels, for evidence-based development planning. We also hope that this information will deepen the understanding among Ministries, Provincial Authorities, Development Partners, NGOs and research agencies of the realities at commune and district levels.

We call upon all to use and distribute this information, complement or correct where appropriate and to contribute new data in the years to come.

Sar KHENG

Deputy Prime Minister, Minister of Interior and Chairman of NCDD

Introduction

Purpose

The purpose of the District Data Books is to bring together information on any aspect of life and development of Districts, Khans, Communes and Sangkat, together and make this widely available. The primary targets are the newly elected District Councilors, district level line departments, provincial agencies, Development Partners and NGOs operating at this level. They need detailed knowledge on current living conditions, natural resources, infrastructure, agriculture and other economic activities, current service levels, past and planned projects and available resources.

While much information exists on many of the above aspects, it is often hard to access that information and much is lost to reports, databases and statistics that are not widely shared. Data are often only available in one language and often out-of-date, and many reports cover only one sector or region.

We found that these problems are especially acute at the district level. Now that Districts are becoming a much more significant level of local government and development planning, there is an urgent need for wide-ranging data to be used for setting base-lines, planning and prioritizing, monitoring and learning.

Approach

We have attempted to identify and compile all available statistics, reports, maps and other data at district and/or commune level. From this we have selected information that is available for all or most districts, reasonably reliable and up-to-date, sufficiently detailed and of possible interest to development planners, decision makers, agencies and citizens.

The major sources of the information in these District Data Books are:

- a) The Commune Data Base information over the years 2006 to 2009 (the most recent data were collected late last 2008), as compiled by the Ministry of Planning
- b) Detailed information directly collected from the Ministry of Health, the Ministry of Education, Youth and Sports and (for maps) the Ministry of Land Management, Urban Planning and Construction
- c) The Project Information Database (PID) at NCDD (up-to-date)
- d) The Commune Development and Planning Database (CDPD) (up to date)
- e) The District Information System (DIS) (updated per Mid 2009)
- f) Direct data collection at provincial and district level on private sector, irrigation, roads, and electricity, through provincial agencies
- g) Medical data collected from MEDiCAM
- h) The ID Poor Project – for poverty data on a number of provinces and districts
- i) NCDD's work on predictive poverty rates
- j) Specific projects for outputs, plans and budgets (Seth Koma, RILGP, RPRP and ICC)

Limitations of the data

We are fully aware that the data we collected are not always complete, consistent or correct. While we have rejected information that was wrong or very incomplete, we decided not to aim for statistical and scientific perfection, but to include information that is useful, relevant

and comprehensive. We also accepted different sources for the same data as this may encourage discussion on the quality of the respective data.

We strongly encourage anyone who notes errors or incompleteness in these data to contact us and to share their data. We hope that the next round of producing such District Data Books can draw on wider sources and more complete data.

We encourage the District Administrations, who receive these data also in digital format, not only to use these for their planning and monitoring, but also to start correcting and updating these data and to share new data with NCDD for future use.

Contents

The information in the following pages is organized in five sections:

- a) **Geographical data:** this section provides maps on infrastructure and administration and on land use and natural resources management. These maps are also provided in large format to all Districts and Khans.
- b) **District Profile:** this presents wide ranging data, covering 2006 – 2009, at district and commune level, extracted from the Commune Data Base, but edited for better understanding.
- c) **Plans and Projects:** this section presents development priorities determined by Commune and Sangkat Councils, Temporary Agreements, outputs and expenditure of major projects at Commune and District level over 2006 – 2008 and plans and budgets for 2009.
- d) **Services and Organizations:** this section provides details on key infrastructure (roads, electricity, irrigation systems) and services in health and education at district and commune level. It also provides an inventory of resources at the District Administration, NGOs operating in the district and private sector agencies active in the district.
- e) **Poverty Data:** this section provides predicted poverty rates for 2009 for all districts and communes and detailed poverty data compiled and processed by the ID Poor project for those that have been covered by this project.

The future

It is our hope that this is the start of a longer-term process. We hope that a next edition of these District Data Books will offer more comprehensive, correct and up-to-date information. We hope that the District Administrations will not only start using this information, but also improve and update it. For this they are all provided with the full data set in digital format.

We invite agencies, projects and experts to send reports, statistics and maps that could be used for a next version to us and we invite all users of the District Data Books to inform us about errors, updates and inconsistencies. Please contact us through info@ncdd.gov.kh

We now invite you to browse through this data book. You may open this randomly or use the table of contents and go to the aspects that have your special interest.

We hope that you will be informed, surprised and assisted. We hope, above all, that this information will lead to a deeper understanding of causes and effects of poverty, to purposeful decisions on how to tackle those causes and to greater transparency in using scarce resources for the benefit of all.

Martin de Graaf
Program Advisor, PSDD/NCD

SECTION A: GEOGRAPHY

1 Administration and Infrastructure

Please see separate folder containing A3 maps.

2 Land Use and Natural Resources

Please see separate folder containing A3 maps

3 Geography

3.1 Land Area

Total Land Area (ha)	Forest Land Area (ha)		Cultivation Land Area (ha)	Construction Land Area (ha)	Other Land Area (ha)
	Total	Flooded Forest Area			
40106	0	0	29048	2008	9050

3.2 Distances between Offices

Location	Distance (Km)
From District Office to C/S Office of Banteay Meas Khang Kaeut	13
From District Office to C/S Office of Banteay Meas Khang lech	9
From District Office to C/S Office of Prey Tonle	25
From District Office to C/S Office of Samraong Kraom	8
From District Office to C/S Office of Samraong Leu	9
From District Office to C/S Office of Sdach Kong Khang Cheung	6
From District Office to C/S Office of Sdach Kong Khang lech	5
From District Office to C/S Office of Sdach Kong Khang Tboundg	11
From District Office to C/S Office of Tnoat Chong Srang	26
From District Office to C/S Office of Trapeang Sala Khang Kaeut	9
From District Office to C/S Office of Trapeang Sala Khang Lech	13
From District Office to C/S Office of Tuk Meas Khang Kaeut	7
From District Office to C/S Office of Tuk Meas Khang Lech	1
From District Office to C/S Office of Voat Angk Khang Cheung	16
From District Office to C/S Office of Voat Angk Khang Tboundg	8

SECTION B: DISTRICT PROFILE¹

¹ All data in this section come from the Commune Database (CDB) unless otherwise specified. These include primarily new CDB data, collected late 2008, and some data from earlier years. Please note that percentages are rounded to the nearest whole number.

1 General Information

1.1 Population of the District

1.1.1 Total Population

Number of families	2005	2006	2007	2008
Total number of families	17,853 families	17,853 families	18,560 families	18,914 families
Increase (+)/Decrease (-) in nr of families		0%	4%	2%
Total population	89,158 pers	89,132 pers	91,396 pers	93,087 pers
Increase (+)/Decrease (-) in nr of people		0%	3%	2%
Number of female Headed Households (HH)	2,765 families	2,684 families	2,497 families	2,742 families

Note: Percentages of population and increase/decrease are calculated on basis of the previous year. A negative sign in front of the percentage indicates a decrease in population.

1.1.2 Population, by Commune, in 2008

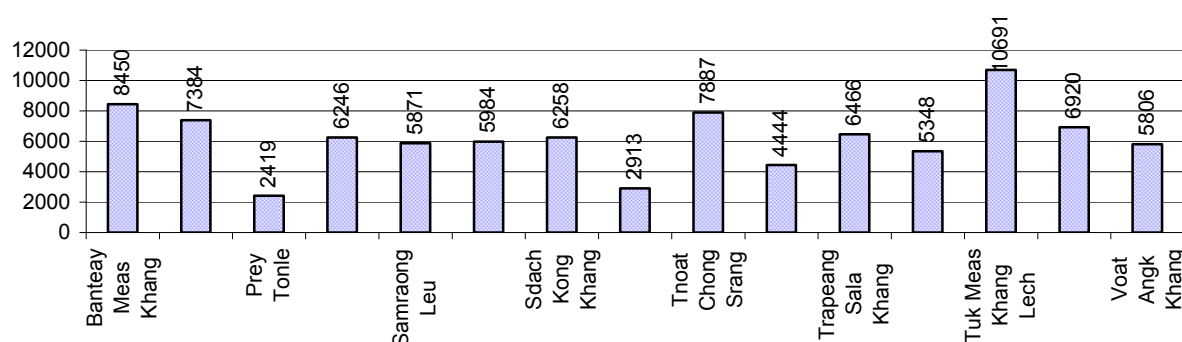

1.1.3 Population, by Age Group, over 3 years

Population by age group	2006	2007	2008	
	%	%	%	Number
Age 0-5 years (as percentage of the population)	12%	11%	12%	11,297 persons
Male 0-5 yrs	49%	50%	52%	5,840 persons
Female 0-5 yrs	51%	50%	48%	5,457 persons
Age 6-17 (as percentage of the population)	27%	27%	27%	25,469 persons
Male 6-17 yrs	50%	50%	50%	12,857 persons
Female 6-17 yrs	50%	50%	50%	12,612 persons
Age 18-60 (as percentage of the population)	53%	53%	53%	49,722 persons
Male 18-60 yrs	49%	49%	47%	23,499 persons
Female 18-60 yrs	51%	51%	53%	26,223 persons
Age 61 above (as percentage of the population)	9%	8%	7%	6,599 persons
Male 61	46%	47%	46%	3,010 persons
Female 61	54%	53%	54%	3,589 persons

Note: The overall percentage for each age group is calculated on the basis of the total population. The gender distribution of each group is calculated on the basis of the population within that particular age group.

1.2 Occupations

1.2.1 Percentage of families with a particular Occupation over 3 years

This table shows the percentage of the population who have a particular occupation (job), for example the percentage of the population in the district who are rice farmers, furniture crafter, trader, etc.

Description	2006	2007	2008	
	%	%	%	Number
Families whose main occupation is agriculture	99%	99%	98%	18,610 Families
Families whose primary occupation is rice farming	99%	99%	98%	18,607 Families
Families whose primary occupation is cultivating long-term crops	0%	0%	0%	3 Families
Families whose primary occupation is cultivating short-term crops	0%	0%	0%	0 Families
Families whose primary occupation is cultivating vegetable	0%	0%	0%	0 Families
Families whose primary occupation is fisherman	0%	0%	0%	0 Families
Families whose primary occupation is livestock farmer	0%	0%	0%	0 Families
Families whose primary occupation is NTFP collection	0%	0%	0%	0 Families
Families whose main occupation is craft work	0%	0%	0%	4 Families
Families, whose main occupation is in furniture craft, wooden, rattan, vine, bamboo	0%	0%	0%	1 Families
Families whose main occupation is in metal, aluminum, glass goods production	0%	0%	0%	0 Families
Families whose main occupation is food production	0%	0%	0%	0 Families
Families whose main occupation is tire, plastics and rubber goods production	0%	0%	0%	0 Families
Families whose main occupation is textile, clothing goods production	0%	0%	0%	3 Families
Families whose main occupation is in other production, not listed above	0%	0%	0%	0 Families
Families whose main occupation is services	0%	1%	0%	81 Families
Families whose main occupation is trade	0%	0%	0%	19 Families
Families whose main occupation is repair	0%	0%	0%	33 Families
Families whose main occupation is providing transport services	0%	0%	0%	27 Families
Families whose main occupation is providing other services	0%	0%	0%	2 Families
Families whose main occupation is not clear (or multi)	1%	1%	1%	219 Families

Note: The occupation percentages are calculated on the basis of the total number of families.

1.2.2 Percentage Families that work in one of four occupational sectors, by Commune in 2008

This table indicates the percentage of families involved in one of four occupation types: agriculture, craft, services or non-specific (other). Please note agriculture includes forestry activities such as cutting down trees and gathering gum from the trees.

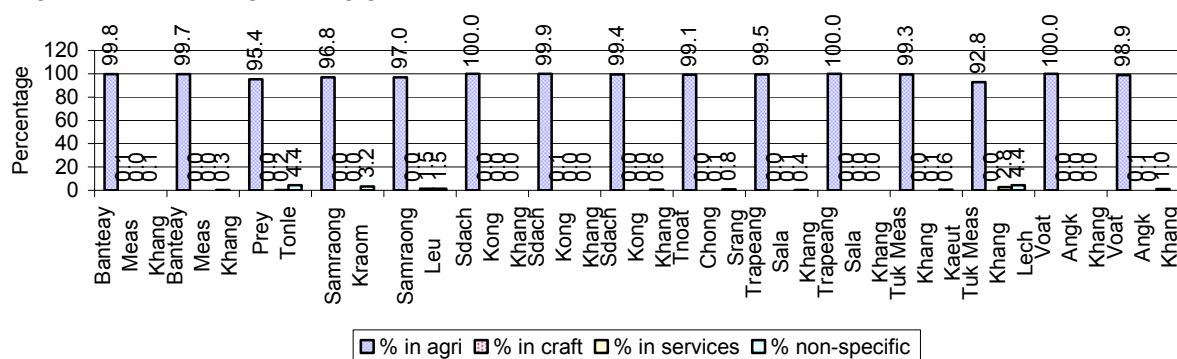

Note: Calculated on the basis of the total number of families within a commune.

1.2.3 Percentage of Families with public Sector, private Sector or uncertain Jobs, over 3 years

Description	2006	2007	2008	
	%	%	%	Number
Families that have a family member who is a government official, staff or worker	6%	6%	6%	1,206 families
Families that have a family member who is a private sector staff or worker	7%	7%	7%	1,334 families
Number of people aged 18-60 with uncertain/irregular jobs	8%	6%	4%	2,077 persons

Note: In the first two rows percentages are calculated on the basis of the total number of families. In the third row the percentage is calculated on the basis of the total number of people aged 18-60 years.

1.2.4 Percentage of Families with public or private Sector Jobs, by Commune in 2008

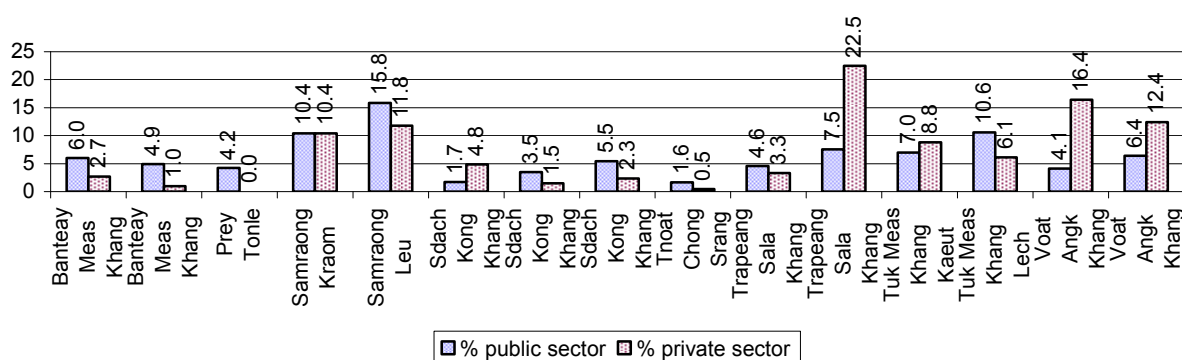

Note: Calculated on the basis of the total number of families in the commune

1.2.5 Percentage of People aged 18-60 years with uncertain/irregular Jobs, by Commune, in 2008.

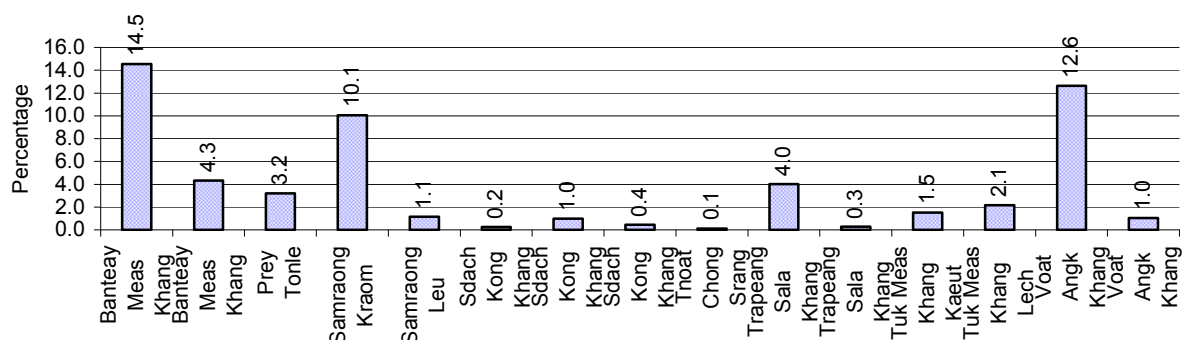

1.3 Property

1.3.1 Housing types and facilities over 3 years

This table shows the percentage of people living in a certain type of house. It also indicates how many houses have electricity or battery powered lights and how many have TV.

House Type	2006 %	2007 %	2008	
			%	Number
House with thatched roof	22 %	20 %	18 %	3,308 houses
House with zinc/fibro roof	25 %	26 %	27 %	5,115 houses
House with tiled roof	53 %	53 %	54 %	10,070 houses
Flats/apartments (with many families living)	0 %	0 %	0 %	7 houses
Concrete house or flat (with one family living)	0 %	0 %	1 %	166 houses
Villa house	0 %	0 %	0 %	6 houses
Houses with electricity	3 %	4 %	4 %	814 houses
Houses with battery light	66 %	69 %	71 %	13,298 houses
Houses with TV	35 %	39 %	43 %	8,082 houses

Note: Calculated against the total number of houses

1.3.2 Families living on public Land or without a permanent House

Living situation	2006	2007	2008
Families living in a house on public land	109 families	118 families	158 families
People, without permanent housing	69 person(s)	38 person(s)	33 person(s)

1.3.3 Percentage of Population living in a particular type of House, by Commune, in 2008

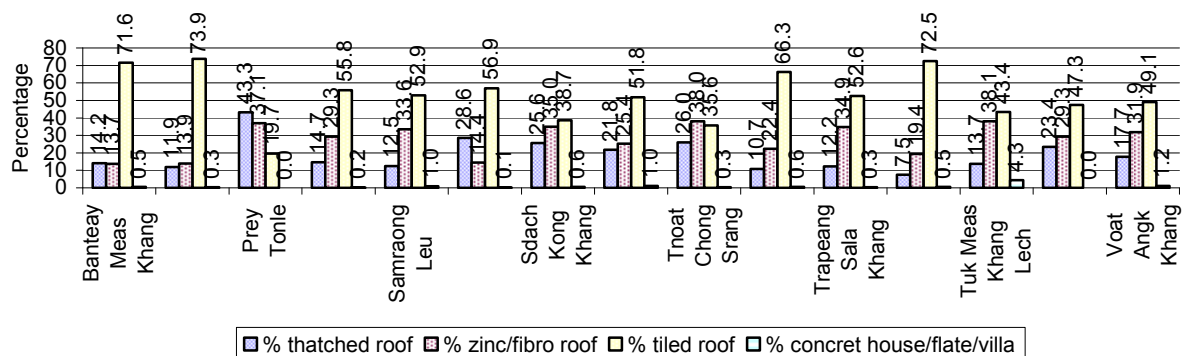

Note: Calculated against the total number of houses in each commune

1.3.4 Percentage of Houses with Electricity, Battery Lights and/or TVs, by Commune, in 2008

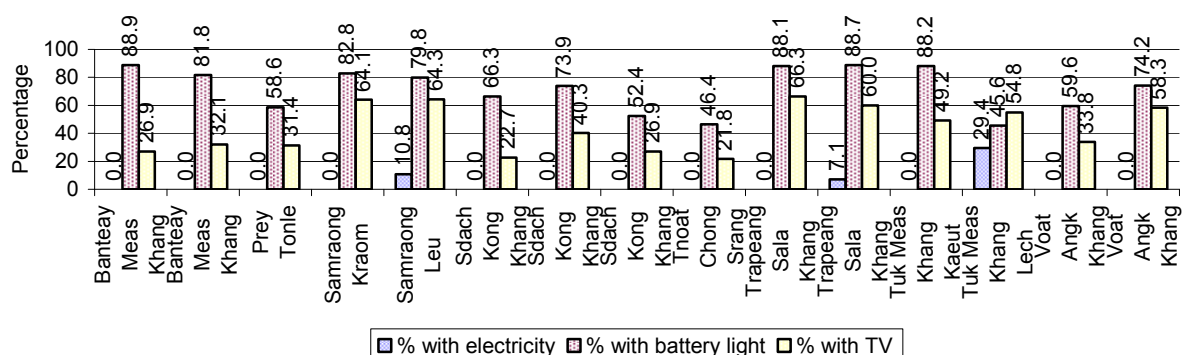

Note: Calculated against the total number of houses in each commune

1.3.5 Types of Vehicles and their ratio to Families across 3 years

This table shows the number of families per vehicle in the district. The last column shows the total number of each type of vehicle in the district for 2008.

Description	2006 ratio	2007 ratio	2008	
			Ratio	Number
Bicycle and bicycle with trailer	1	1	1	15,180
Ox-carts and horse-carts	2	2	2	10,669
Motorbike/with trailer	6	5	4	4,601
Motor tri-cycle	168	18,560	18,914	1
Large Transportation				
Total number of cars/trucks	111	99	87	217
Locally made vehicles	714	687	676	28
Trucks for goods transport	364	344	270	70
Buses/mini buses for passengers	357	261	291	65
Family cars	483	530	350	54
Agriculture machinery				
Tractors used for plowing	5,951	3,712	2,364	8
Power-tillage used for plowing	51	48	35	536
Other type of machinery				
Other type of machinery	776	3,712	6,305	3
Water transportation				
Row boats	186	320	332	57
Total number of motor boats	638	640	757	25
Motor boats used for fishing	8,927	18,560	18,914	1
Motor boats used for passengers	N/A	9,280	N/A	0
Motor boats used for goods transporting	687	714	788	24

Note: Ratio of families to a particular type of vehicle is the result of the total number of families divided by total number of that type of vehicle. Other types of vehicles, such as bulldozer, excavator, rollers etc. are not listed.

2 Infrastructure and Economy

2.1 Roads in meters over 3 years

Description	2006	2007	2008
Bituminous road	3,003 m	8,753 m	0 m
DBST, Macadam road	6 m	6 m	0 m
Concrete road	3 m	3 m	0 m
Laterite road	229,212 m	145,025 m	150,562 m
Constructed earth road	48,094 m	47,405 m	45,838 m
Un-constructed earth road	65,772 m	76,481 m	94,731 m

2.2 Sewerage Pipes in meters over 3 years

Description	Sewage pipe length		
	2006	2007	2008
Total length of sewage pipe, diameter 30-50 cm	128 m	163 m	4,345 m
Length of newly constructed sewage pipe, diameter 30-50 cm	54 m	171 m	155 m
Length of sewage pipe, diameter 30-50 cm needs repair/rehabilitation	23 m	35 m	35 m
Total length of sewage pipe, diameter of pipe 60-100 cm	101 m	261 m	225 m
Length of newly constructed sewage pipe, diameter 60-100 cm	62 m	100 m	228 m
Length of sewage pipe, diameter 60-100 cm needs repair/rehabilitation	32 m	34 m	86 m
Sewage pipe, diameter of pipe over 100 cm	30 m	6 m	19 m
Length of newly constructed sewage pipe, diameter over 100 cm	19 m	12 m	12 m
Length of sewage pipe, diameter over 100 cm needs repair/rehabilitation	1 m	0 m	12 m

2.3 Drainage and Bridges

Construction Type	2006		2007		2008	
	place(s)	Length	place(s)	Length	place(s)	Length
Single pipe culvert	124	10,011m	110	497 m	116	525 m
Double-pipe culvert	11	5,244m	17	104 m	15	112 m
Box pipe culvert	14	7,367m	9	63m	7	32 m
Wooden bridge	4	55m	7	63m	14	110 m
Concrete bridge	9	64m	49	340m	65	405 m
Bale bridge	3	20m	3	20m	2	48 m
Spillway construction	2	33m	8	63m	4	30 m

2.4 Services in the District

Descriptions	Number of places by year		
	2006	2007	2008
Public			
Electricity generating stations	1	5	8
Health clinics	5	5	6
Private			
Bicycle and motorcycle repair places	40	48	48
Agricultural machinery, tools and equipment repair places	4	4	1
Electronic tool repair places	1	1	6
Battery-charging services	76	66	75
Handicraft places, wooden furniture and forest by-products	5	3	2
Other handicraft places (excluding furniture)	0	0	2

Descriptions	Number of places by year		
	2006	2007	2008
Small-scale services (hairstresser, phone service, massage, Karaoke, etc)	38	48	37
Small-scale food shop businesses (Food, groceries, drink shop, etc)	22	35	8
Small-scale rice mills	515	482	401
Medium or large-scale rice mills	0	4	1
Small-scale markets	3	5	5
Large-scale market	0	0	1
Alcohol refinery places	97	103	90
Pharmacies and small drug stores	2	0	6
Hotels	0	0	0
Guest houses	0	0	2
Restaurants	0	0	0
Gasoline stations	0	1	0

2.5 Agriculture

2.5.1 Rice cultivation in the District over 3 years

Description	2006	2007	2008
Total dry rice land area	1,869 ha	2,371 ha	2,453 ha
Actual dry rice cultivation area	1,272 ha	1,250 ha	2,325 ha
% actual cultivation to total land	68%	53%	95%
Total dry rice production	2,544 tonne(s)	2,107 tonne(s)	5,580 tonne(s)
Average dry rice yield	2.0 tonne(s)/ha	1.7 tonne(s)/ha	2.4 tonne(s)/ha
Total wet rice land area	24,057 ha	23,214 ha	22,576 ha
Actual wet rice cultivation area	24,057 ha	23,214 ha	22,576 ha
% actual cultivation to total land	100 %	100%	100%
Total wet rice production	46,510.45 tonne(s)	43,024.10 tonne(s)	47,214.86 tonne(s)
Average wet rice yield	1.9 tonne(s)/ha	1.9 tonne(s)/ha	2.1 tonne(s)/ha
Total intensive rice land area	22,584 ha	7,706 ha	4,813 ha
Actual intensive rice cultivation area	39,668 ha	11,896 ha	10,141 ha
Average intensive rice yield	1.7 tonne(s)/ha	1.4 tonne(s)/ha	2.1 tonne(s)/ha
Actual upland rice cultivation area	0 ha	0 ha	0 ha
Total upland rice production	- tonne(s)	- tonne(s)	- tonne(s)
Average upland rice yield	- tonne(s)/ha	- tonne(s)/ha	- tonne(s)/ha

2.5.2 Estimated wet and dry Season Rice Yield in tonne(s)/Ha, by Commune, in 2008

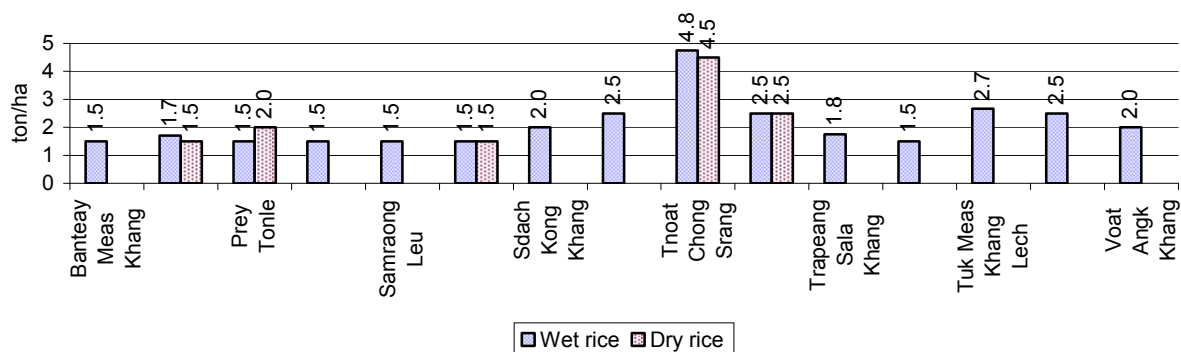

2.5.3 Cultivated wet and dry Season Rice areas in Ha, by Commune, in 2008

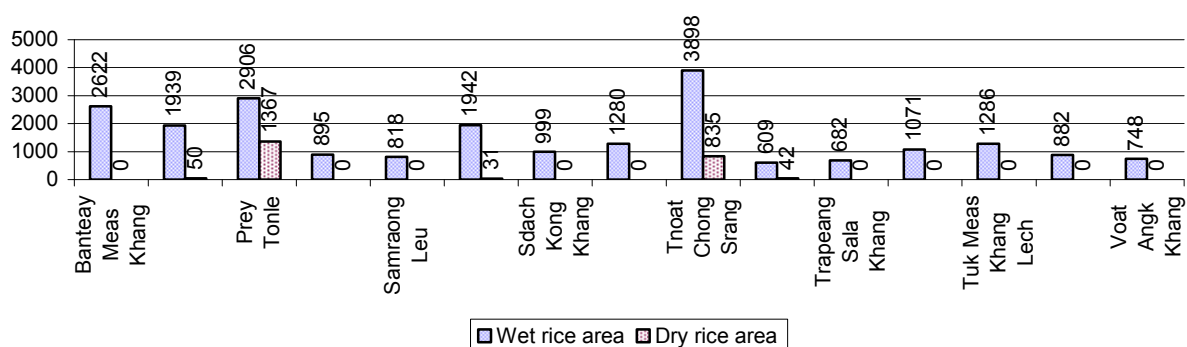

2.5.4 Estimated intensive Rice Yields in tonnes/Ha, by Commune, for 2008

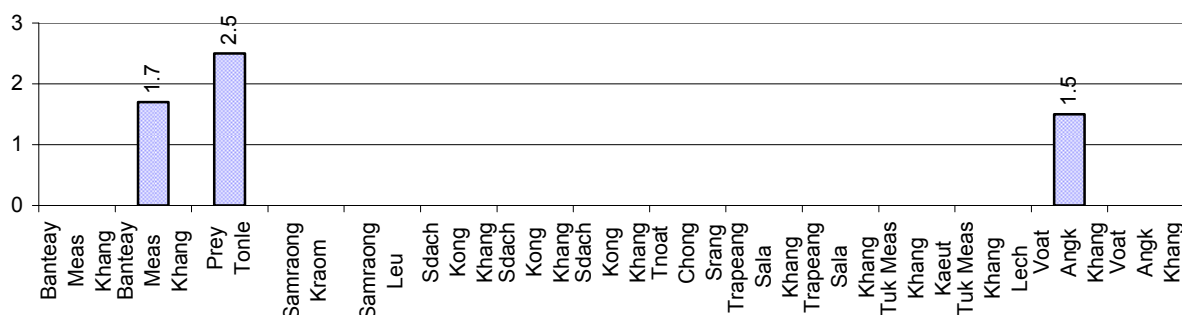

2.5.5 Estimated upland Rice Yield in tonnes/Ha, by Commune, for 2008

There were no estimated upland rice yields in this District in 2008

2.5.6 Wet season Rice irrigation across 3 years

Description		2006 %	2007 %	2008	
				%	Number
Total area of wet season rain fed rice land		98%	88%	100 %	22,551 ha
Percentage of wet season rice land that is irrigated; and for 2008 area in Ha		2 %	12 %	0 %	25 ha
Where	Area irrigated from canal/dam	63 %	42 %	100 %	25 ha
	Area irrigated from river, stream, lake, natural pond	37 %	58 %	0 %	0 ha
	Area irrigated from drilled well	0 %	0 %	0 %	0 ha
	Area irrigated from dug pond	0 %	0 %	0 %	0 ha

2.5.7 Water sources for wet Season Rice Cultivation, by Commune, in 2008

This chart shows the percentage of wet season rice cultivation receiving water from rain (natural) and from irrigation.

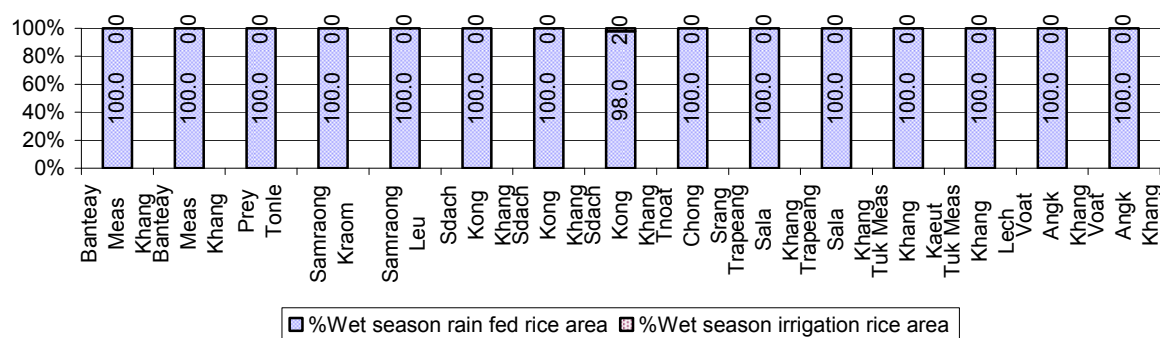

2.5.8 Access to Irrigation

Description	2006 %	2007 %	2008	
			%	Number
Families who have access to irrigation water	4%	4%	3%	622 families
Families who have irrigation wells	0%	0%	0%	22 families

Note: Calculated against the total number of families are rice farmers

2.5.9 Number of Irrigation Wells over 3 years

Description	2006	2007	2008
Number of irrigation wells	0 wells	34 wells	3 wells

2.5.14 Average farm-gate Prices of Rice, over 3 years

Description	2006	2007	2008
Maximum average farm gate price	649 Riels/Kg	789 Riels/Kg	893 Riels/Kg
Minimum average farm gate price	500 Riels/Kg	631 Riels/Kg	607 Riels/Kg
Average farm gate price	575 Riels/Kg	710 Riels/Kg	750 Riels/Kg
Average rice production per person	995 Kg/person	624 Kg/person	676 Kg/person

2.5.15 Minimum and maximum farm-gate Prices of Rice in Riel/kg, by Commune, in 2008

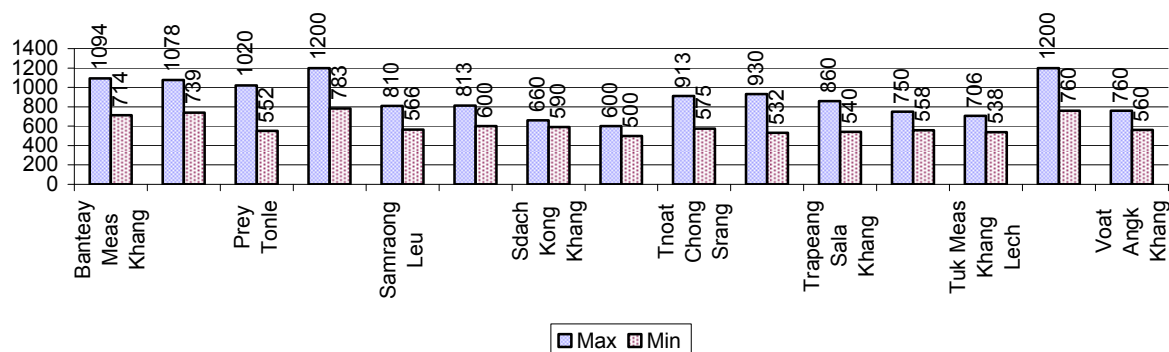

2.5.16 Production of Paddy in Kgs/Person, by Commune, in 2008

This table shows how much paddy (harvested rice) is produced in a year in a commune, in kgs per person.

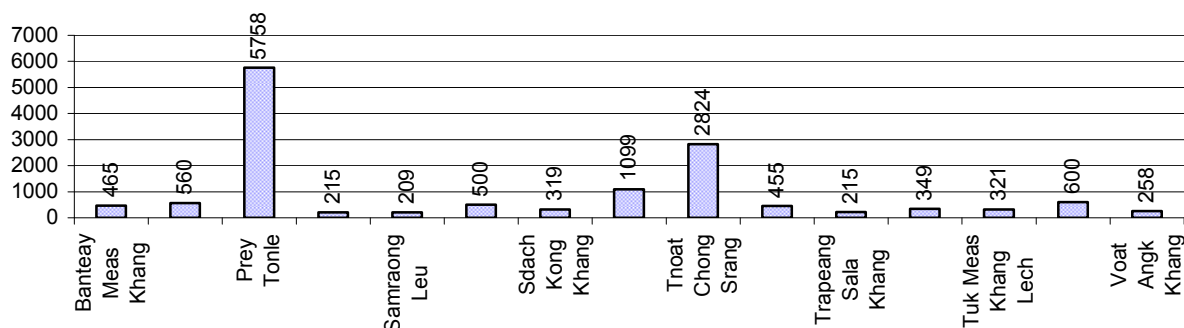

2.5.17 Production of other Crops, over 3 years

Crops	2006	2007	2008
Corn cultivation area	230 ha	223 ha	103 ha
Estimated corn yield	1.5 tonne(s)/ha	1.2 tonne(s)/ha	1.1 tonne(s)/ha
Estimated corn production	345 tonne(s)	258 tonne(s)	108 tonne(s)
Soya bean cultivation area	0 ha	0 ha	0 ha
Estimated Soya bean yield	- tonne(s)/ha	- tonne(s)/ha	- tonne(s)/ha
Estimated Soya bean production	- tonne(s)	- tonne(s)	- tonne(s)
Mungbean cultivation area	123 ha	102 ha	55 ha
Estimated Mungbean yield	1.5 tonne(s)/ha	1.7 tonne(s)/ha	2.1 tonne(s)/ha
Estimated Mungbean production	183 tonne(s)	173 tonne(s)	116 tonne(s)

2.5.25 Average number of Cattle/Buffalo per Family, by Commune, in 2008

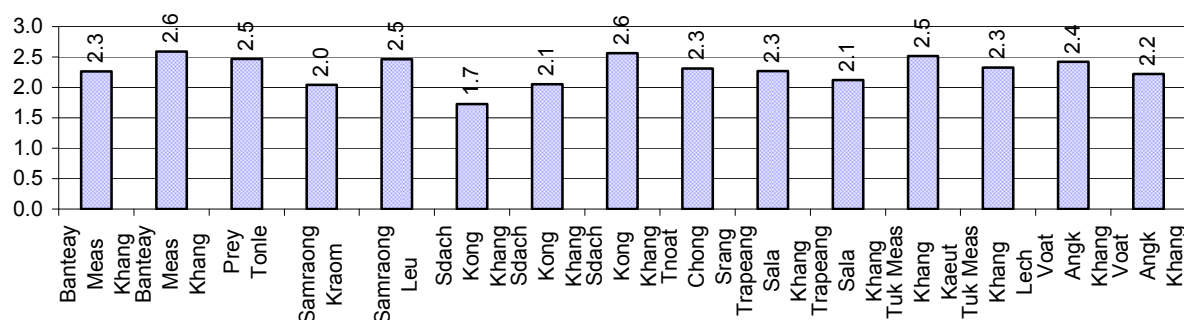

Note: Calculated by dividing total number of cattle/buffalo by total number of cattle/buffalo raising families

2.5.26 Percentage Families raising Cattle/Buffalo, for general and labor purposes in 2008, by Commune

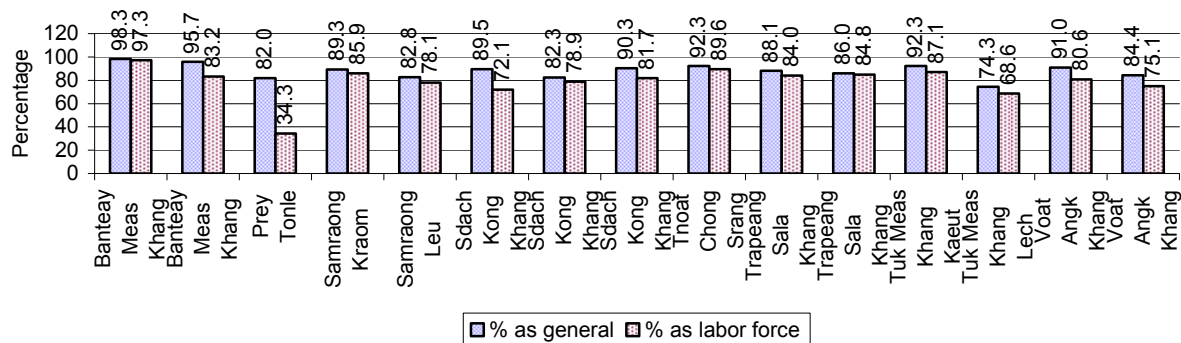

Note: Calculated using the total number of families raising cattle/buffalo against the total number of families.

2.5.27 Type and number of agricultural Machines, by Commune, in 2008

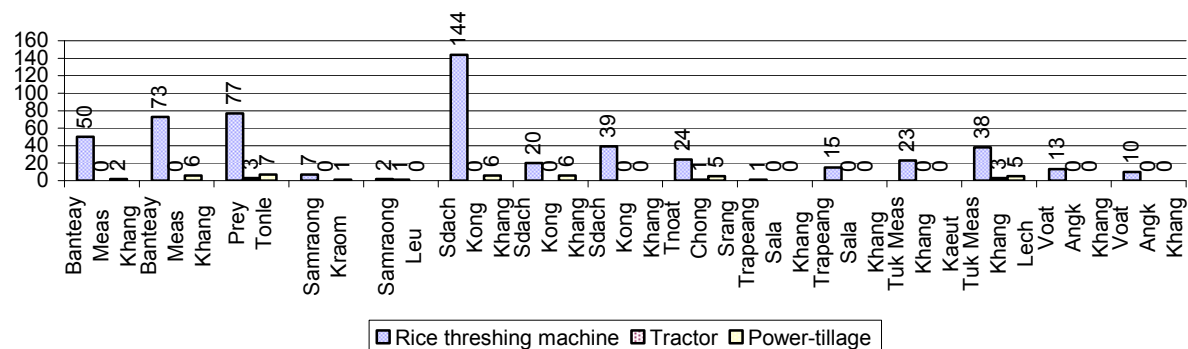

2.5.28 Livestock-producing Households over 3 years

Description	2006 %	2007 %	2008	
			%	Number
Total number of families raising pigs	88%	86%	81%	15,234 families
number of families raising more than 3 pigs	11%	9%	10%	1,810 families
Total number of families raising chickens	96%	95%	94%	17,823 families
number of families raising more than 3 chickens	78%	77%	80%	15,114 families
Total number of families raising ducks	55%	46%	53%	10,075 families
number of families raising more than 5 ducks	45%	39%	45%	8,586 families
Total number of families raising goats or sheep	0%	0%	0%	19 families
Total number of families raising horses	1%	1%	1%	216 families

Note: Calculated against the total number of families

2.5.29 Percentage Families raising Pigs, by Commune, in 2008

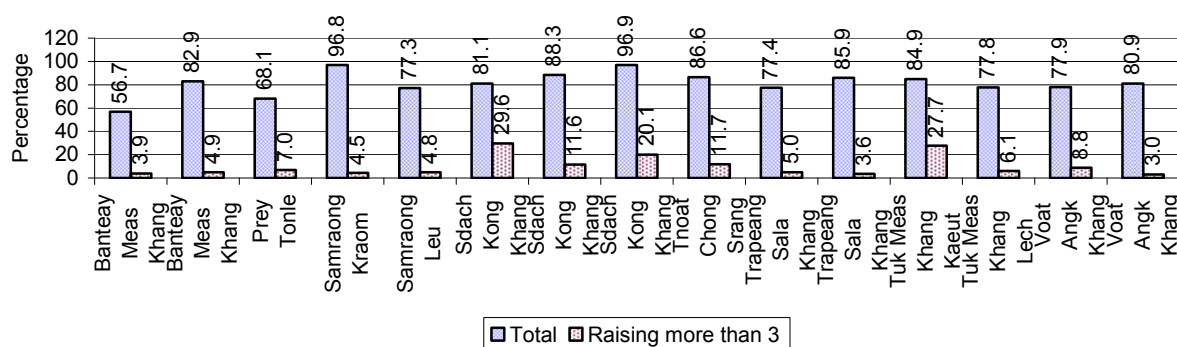

Note: Calculated against the total number of families in the commune

2.5.30 Percentage Families raising Chickens, by Commune, in 2008

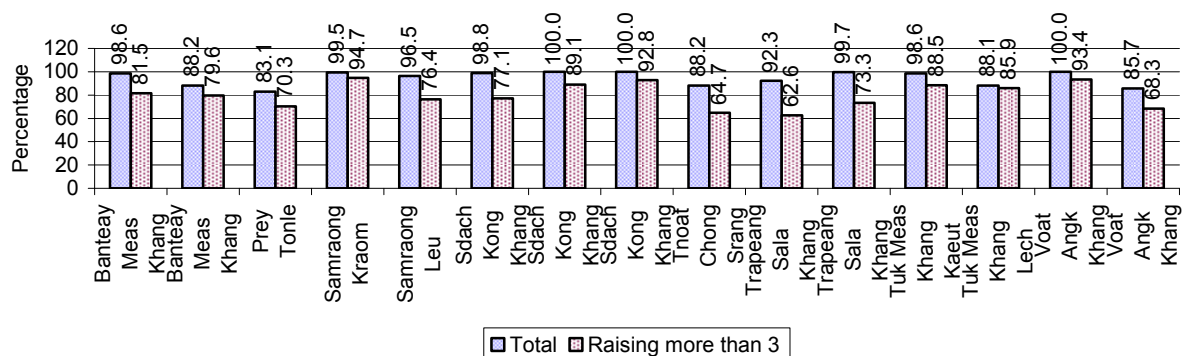

Note: Calculated against the total number of families in the commune

2.5.31 Percentage Families raising Ducks, by Commune, in 2008

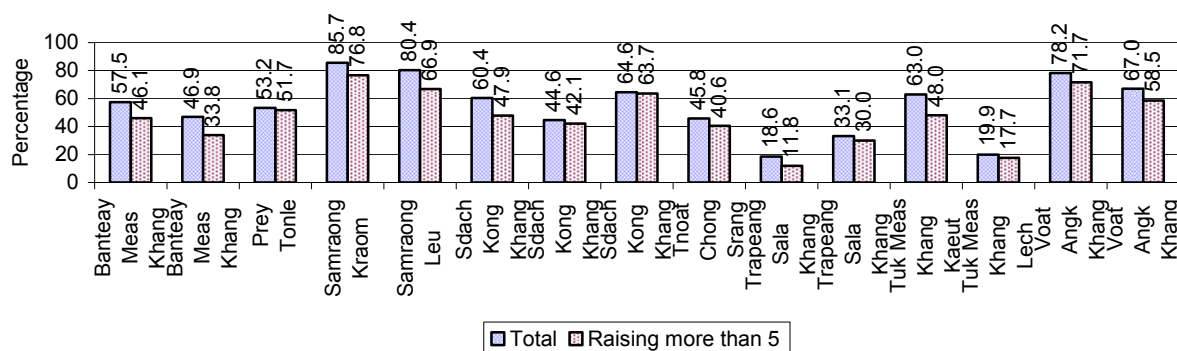

Note: Calculated against the total number of families in the commune

2.5.32 Percentage Families raising Horses, Goats or Sheep, by Commune, in 2008

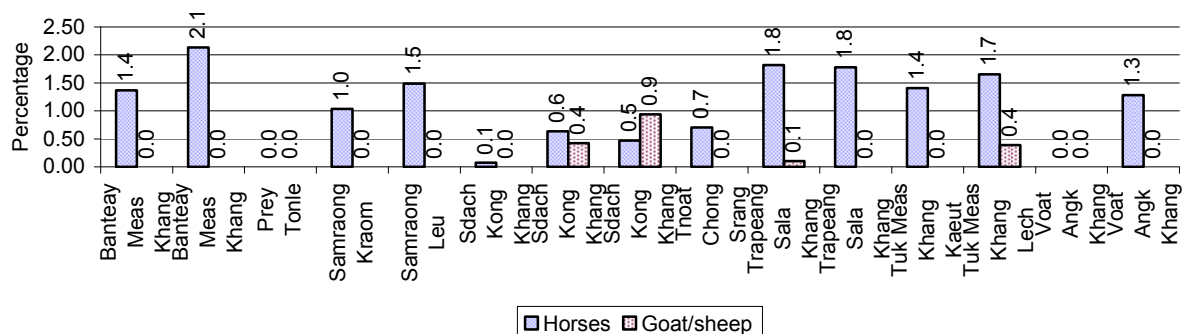

Note: Calculated against the total number of families in the commune

2.5.33 Livestock Farms over 3 years

Description	2006	2007	2008
Number of cattle/buffalo farms	0 farm(s)	0 farm(s)	0 farm(s)
Number of pig farms	1 farm(s)	14 farm(s)	3 farm(s)
Number of goat/sheep farms	1 farm(s)	1 farm(s)	4 farm(s)
Number of chicken farms	0 farm(s)	6 farm(s)	1 farm(s)
Number of duck farms	7 farm(s)	31 farm(s)	48 farm(s)

2.5.34 Number Livestock Farms, by Commune in 2008

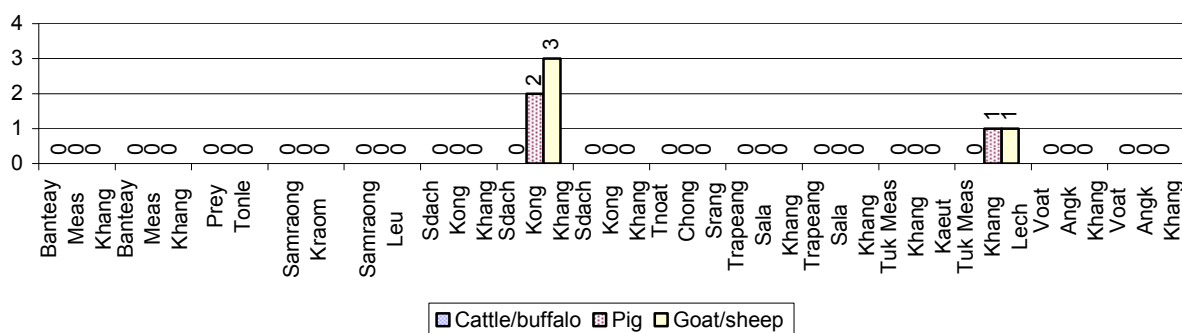

Note: Number of farms are recorded by the village chief, not by counting number of livestock in each farm

2.5.35 Number Chicken and Duck Farms, by Commune, for 2008

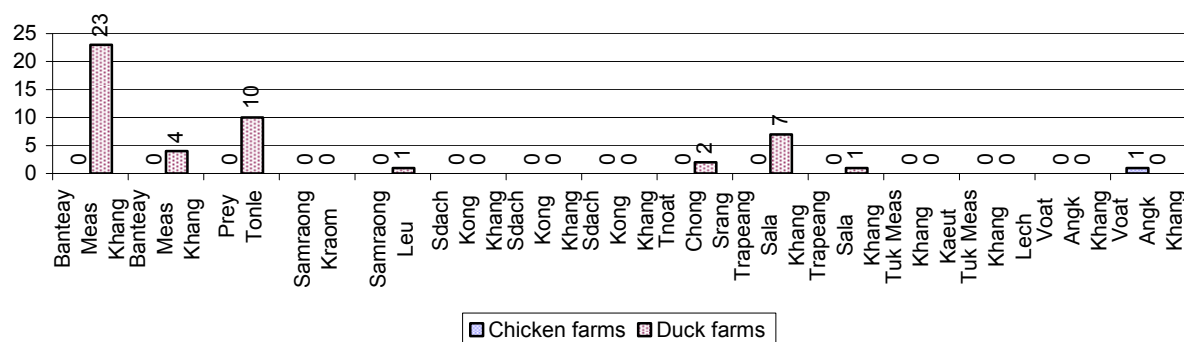

Note: Number of farm places recorded by village chief, not by counting number of livestock in each farm

2.5.36 Families raising Fish over 3 years

Description	2006	2007	2008
Total number of families raising fish	136 families	108 families	65 families
% families raising fish	1%	1%	0%
Number families raising fish in pond	136 families	105 families	65 families
% families raising fish in pond	1%	1 %	0%
Number fish pond	131 pond(s)	94 pond(s)	61 pond(s)
No. of ponds per family	1.0 pond/families	0.9 pond/families	0.9 pond/families
Number of families raising fish in cage	0 families	3 families	0 families
%families raising fish in cage	0 %	0 %	0%
Number of fish cage	0 cage(s)	3 cage(s)	0 cage(s)
No. of fish cage per family	- cage /families	1.0 cage /families	- cage /families

Note: % of families raising fish or fish in ponds or cages is calculated a percentage of the total number of families.

2.5.37 Percentage of Families raising Fish, by Commune, in 2008

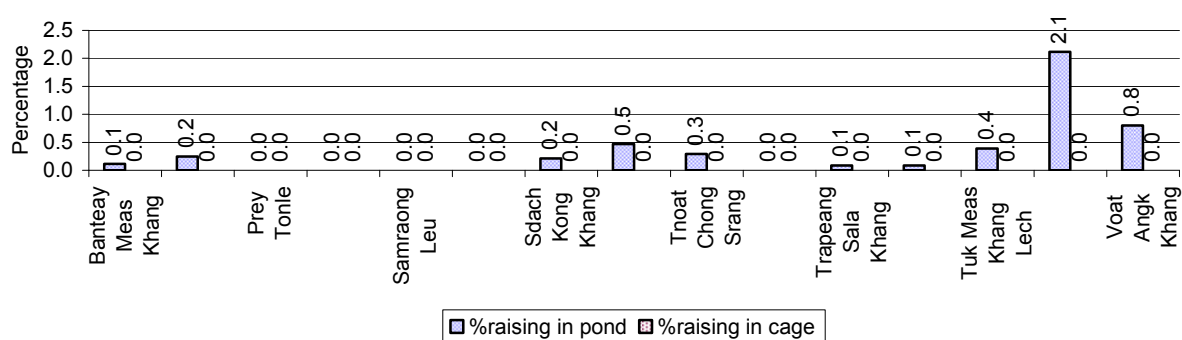

Note: Calculated as a percentage of the total number of families in the commune.

2.5.38 Shrimp and Prawn Farming over 3 years

Description	2006	2007	2008
Number of families raising shrimps	0 families	0 families	0 families
% Families raising shrimps	0%	0%	0%
Number of shrimp ponds	0 pond	0 pond	0 pond
Total area raising shrimps	0 ha	0 ha	0 ha
Area per family	-ha/families	-ha/families	-ha/families
Number of families raising prawns	0 families	0 families	0 families
% families raising prawns	0%	0%	0%
Number prawn ponds	0 pond	0 pond	0 pond
Ponds per families	- pond/families	-pond/families	-pond/families
Number of prawn cages	0 cage	0 cage	0 cage
Cages per families	0 cage /families	0 cage /families	0 cage /families

Note: Percentage of families raising either prawns or shrimp is calculated against the number of families, who do aquaculture farming, NOT the total population.

2.5.39 Numbers of Families raising Shrimps and number of Shrimp Ponds, by Commune, in 2008

There were none of these in this District in 2008

2.5.40 Number of Families raising Prawn and Number of Prawn Ponds/Cages, by Commune, in 2008

There were none of these in this District in 2008

3 Social Aspects

3.1 Education

3.1.1 Kindergarten in the District over 3 years

Description	2006	2007	2008
Number of community kindergarten schools	1 school(s)	4 school(s)	5 school(s)
Number of community kindergarten class rooms	1 room(s)	4 room(s)	5 room(s)
Number of community kindergarten classes	1 class(es)	4 class(es)	5 class(es)
Number of community kindergarten teachers	1 person(s)	4 person(s)	6 person(s)
Number of women community kindergarten teachers	1 women	4 women	6 women
Number of state and private kindergarten schools	33 school(s)	31 school(s)	30 school(s)
Number of state and private kindergarten class rooms	42 room(s)	38 room(s)	38 room(s)
Number of state and private kindergarten classes	45 class(e(s)	42 class(es)	40 class(es)
Number of state and private kindergarten teachers	44 person(s)	44 person(s)	43 person(s)
Number of women state and private kindergarten teachers	43 women	44 women	43 women

3.1.2 Percentage enrolment at Kindergarten level over 3 years

This table shows the percentage of the total 3-5 year old population attending kindergarten.

Description	2006 %	2007 %	2008	
			%	Number
Total percentage of children, 3-5 yrs, go to kindergarten	31%	39%	33%	2,480 person(s)
Percentage of children, 3-5 yrs, go community kindergarten	8%	15%	9%	701 person(s)
Percentage children, 3-5 yrs, go state/private kindergarten	22%	23%	24%	1,779 person(s)

Note: Calculated against the total for that age group

3.1.3 Percentage of Children 3-5 yrs attending Kindergarten, by Commune, in 2008

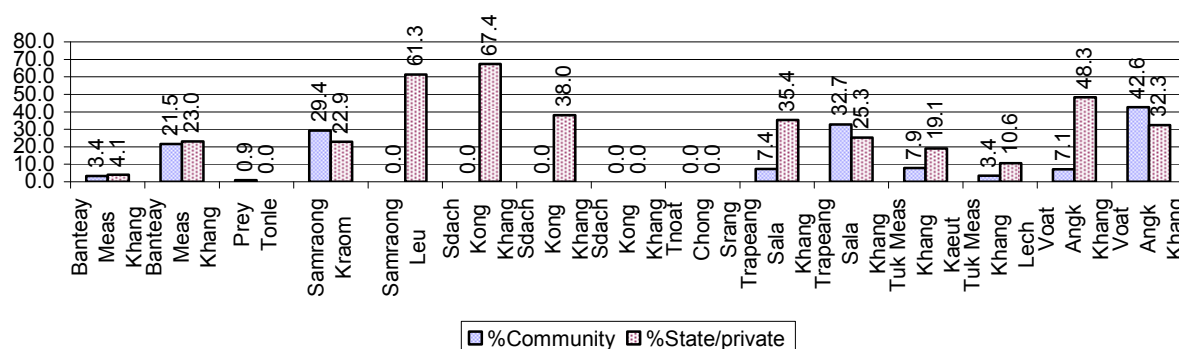

3.1.4 Basic Education over 3 years

Primary School

Description	2006	2007	2008
Number of primary schools	48 school(s)	45 school(s)	46 school(s)
Number of primary school rooms	385 room(s)	407 room(s)	397 room(s)
Number of primary classes	468 class(es)	498 class(es)	450 class(es)
Number of primary teachers	447 person(s)	459 person(s)	389 person(s)
Ratio of children 6-11 yrs to school	226	251	254
Ratio of children 6-11 yrs to school room	28	28	29
Ratio of children 6-11 yrs to class	23	23	26
Ratio of children 6-11 yrs to teacher	24	25	30

Note: According to education norm, children 6-11 yrs should attend primary school, while 12-14 yrs should be in lower secondary school, but in reality this varies.

Lower Secondary School

Description	2006	2007	2008
Number of lower secondary schools	9 school(s)	15 school(s)	15 school(s)
Number of lower secondary school rooms	64 room(s)	89 room(s)	92 room(s)
Number of lower secondary classes	94 class(es)	115 class(es)	134 class(es)
Number of lower secondary teachers	145 person(s)	200 person(s)	225 person(s)
Ratio children 12-14 yrs to school	715	447	450
Ratio of children 12-14 yrs to school room	101	75	73
Ratio of children 12-14 yrs to class	68	58	50
Ratio of children 12-14 yrs to teacher	44	34	30

3.1.5 Ratio of 6-11 year old and 12-14 year old Children to number of Teachers, by Commune, in 2008

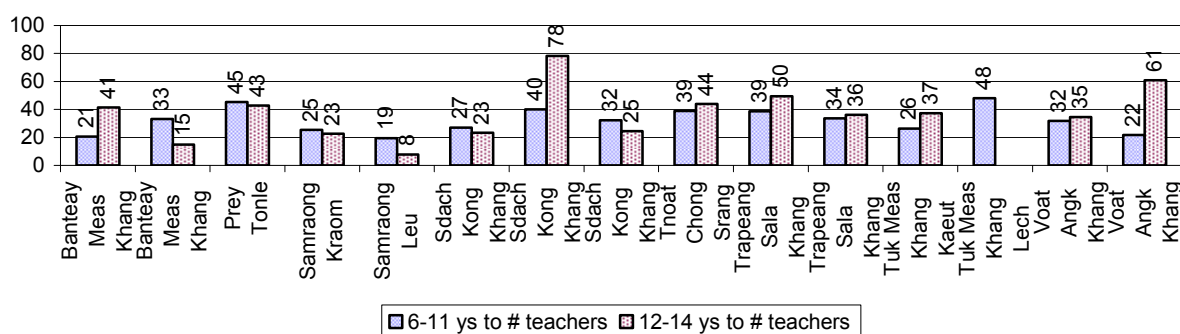

3.1.6 Ratio of 6-11 year old and 12-14 year old Children to number of School Rooms, by Commune, in 2008

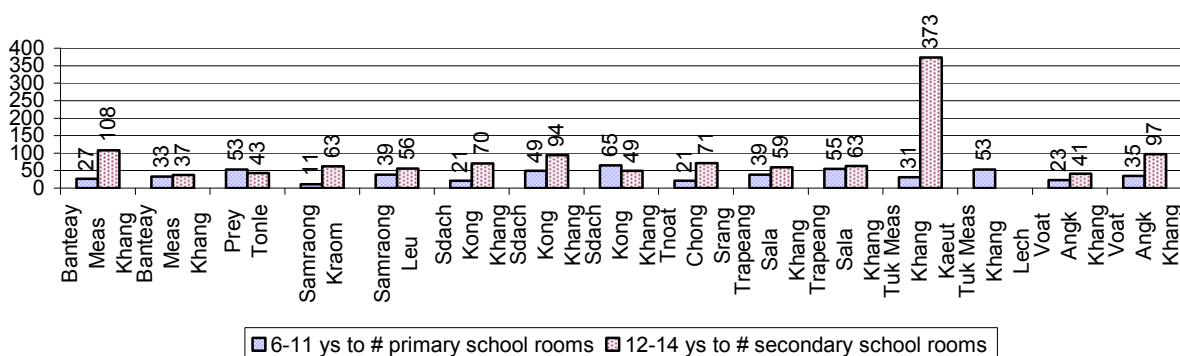

3.1.7 Enrolment status at Primary Level over 3 years

Description	2006 %	2007 %	2008	
			%	Number
Total children aged 6-11 years old	12%	12%	13%	11,673 person(s)
Total children aged 6-11 who are in school	87%	89%	91%	10,574 person(s)
Total children aged 6-11 who are not in school	13%	11%	9%	1,099 person(s)
Total girls aged 6-11 years old	12%	12%	12%	5,772 person(s)
Total girls aged 6-11 who are in school	85%	88%	90%	5,196 person(s)
Total girls aged 6-11 who are not in school	15%	12%	10%	576 person(s)
Total boys aged 6-11 years old	12%	13%	13%	5,901 person(s)
Total boys aged 6-11 who are in school	89%	90%	91%	5,378 person(s)
Total boys aged 6-11 who are not in school	11%	10%	9%	523 person(s)

Note 1: Percentage is calculated on the basis of the total number of children within 6-11 year age group for the first 3 rows and for the total girls and the total boys aged 6-11 yrs.

Note 2: Number of girls aged 6-11 who are in & not in school is calculated against the total number of girls aged 6-11 yrs. Number boys, 6-11 yrs who are in & not in school are calculated against the total number of boys aged 6-11 yrs.

3.1.8 Percentage of 6-11 year old Children not in School, by Commune, in 2008

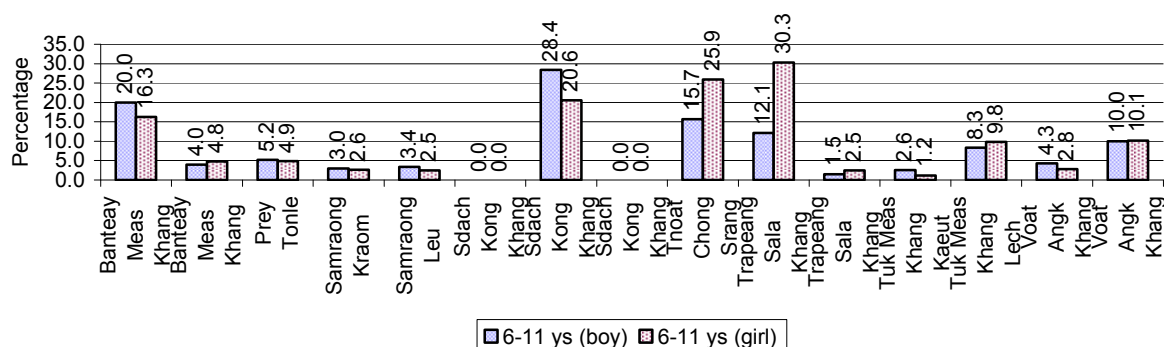

Note: calculated on the basis of the total number of children within 6-11 year age group in the commune.

3.1.9 Enrolment of 6 year old Children over 3 years

Description	2006 %	2007 %	2008	
			%	Number
Total % and number of children aged 6 years old	4%	4%	4%	3,543 person(s)
Total % of children aged 6 years old in school	82%	86%	89%	3,160 person(s)
Total % of children aged 6 years old not in school	18%	14%	11%	383 person(s)

Note: First row calculated as a percentage of total population. Second and third row calculated as a percentage of the total number of 6 year olds.

3.1.10 Percentage of 6 year old Children not in School, by Commune, in 2008

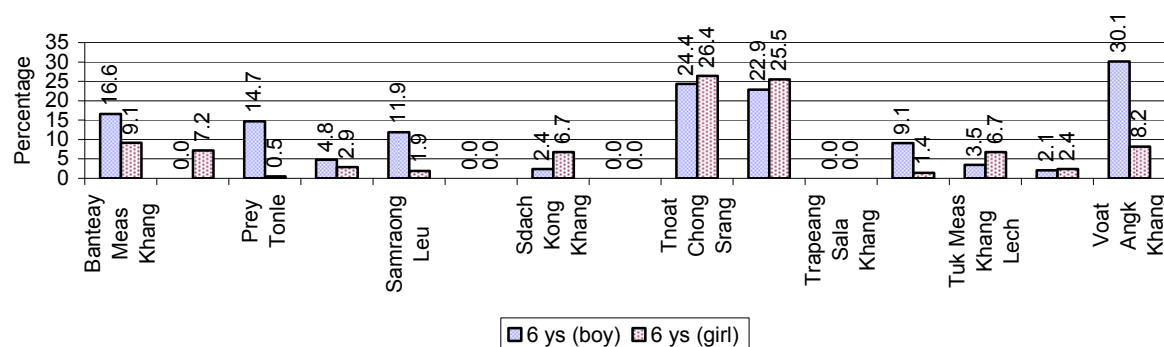

Note: Calculated as a percentage of total 6 year old population

3.1.11 Number of 5 year old Children in each Commune in 2008

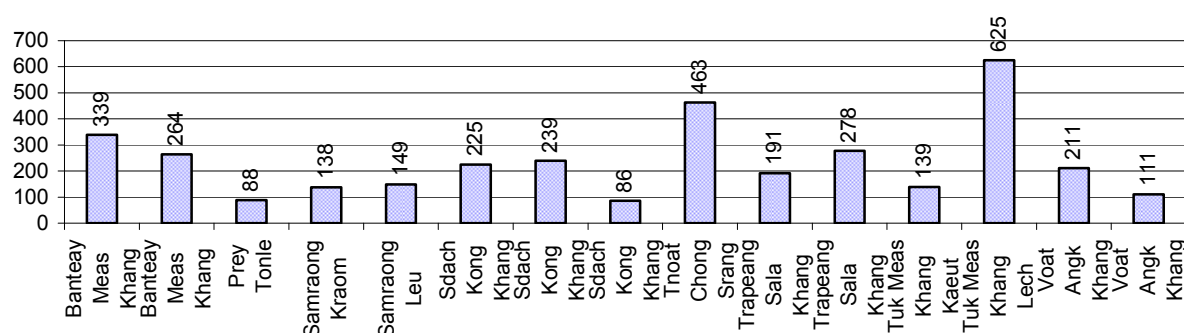

3.1.12 Enrolment at Lower Secondary Level over 3 years

Description	2006 %	2007 %	2008	
			%	Number
Total children aged 12-14 years old	7%	7%	7%	6,749 person(s)
Children aged 12-14 years old in school	90%	91%	93%	6,259 person(s)
Children aged 12-14 years old not in school	10%	9%	7%	490 person(s)
Total girls aged 12-14 years old	7%	7%	7%	3,414 person(s)
Girls aged 12-14 years old in school	89%	92%	92%	3,141 person(s)
Girls aged 12-14 years old not in school	11%	8%	8%	273 person(s)
Total boys aged 12-14 years old	7%	7%	7%	3,335 person(s)
Boys aged 12-14 years old in school	91%	91%	93%	3,118 person(s)
Boys aged 12-14 years old not in school	9%	9%	7%	217 person(s)

Note: Percentage is calculated on the basis of number of the total number of children within 12-14 yrs group, except for the first row of each section which is calculated on the basis of the total population.

3.1.13 Percentage of 12-14 year olds not in School, by Commune, in 2008

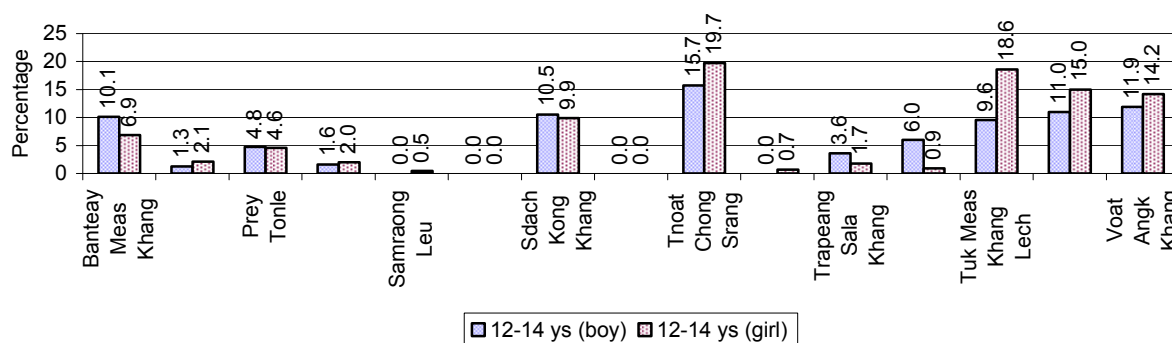

Note: Calculated as a percentage of the total 12-14 year old population in each commune

3.1.14 Upper Secondary Schools over 3 years

Description	2006	2007	2008
Number of upper secondary schools	3 school(s)	3 school(s)	3 school(s)
Number of upper secondary school rooms	51 room(s)	50 room(s)	53 room(s)
Number of upper secondary classes	79 class(es)	71 class(es)	68 class(es)
Number of upper secondary teachers	144 person(s)	102 person(s)	98 person(s)
Ratio of 15-17 yr olds to number of school	2,256	2,281	2,349
Ratio of 15-17 yr olds to number of school room	133	137	133
Ratio of 15-17 yr olds to number of classes	86	96	104
Ratio of 15-17 yr olds to number of teacher	47	67	72

3.1.15 Enrolment of 15-17 year old teenagers over 3 years

Description	2006	2007	2008
Number of teenage, 15-17 years old	6,768 person(s)	6,844 person(s)	7,047 person(s)
Number of teenage, 15-17 years old, who are not studying	1,658 person(s)	1,271 person(s)	1,112 person(s)
Percentage of teenage, 15-17 years old not studying	24%	19%	16%

3.1.16 Percentage of 15-17 year old Teenagers not at School, by Commune, in 2008

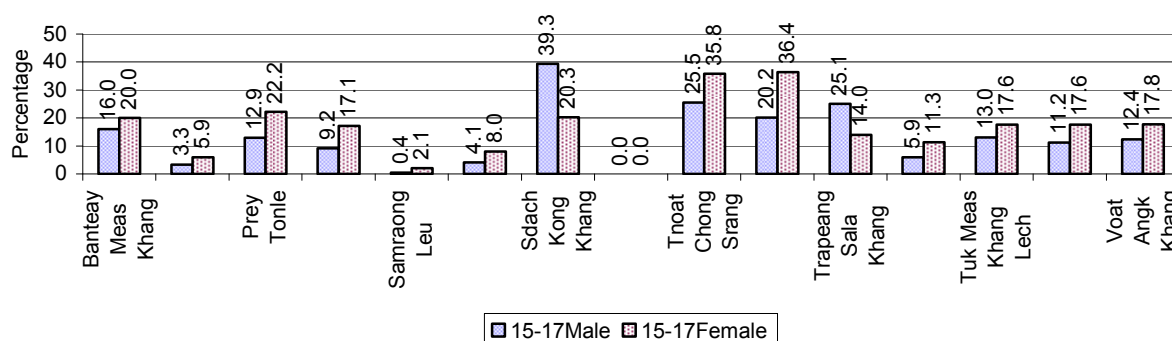

3.1.17 Literacy Classes as of 2008

Literacy classes	Organized by:		Other Program(s)	Total
	PDoEYS	NGOs		
Number of On-going literacy classes	6 class(es)	0 class(es)	0 class(es)	6 class(es)
Number of literacy students in on-going classes	139 person(s)	0 person(s)	0 person(s)	139 person(s)
Completed literacy class(es)	4 classes	0 classes	0 classes	4 classes
Number of literacy students that have completed literacy classes	91 person(s)	0 person(s)	0 person(s)	91 person(s)
Number of students that passed	83 person(s)	0 person(s)	0 person(s)	83 person(s)

3.1.18 Number of on-going and completed Literacy Classes, by Commune, in 2008

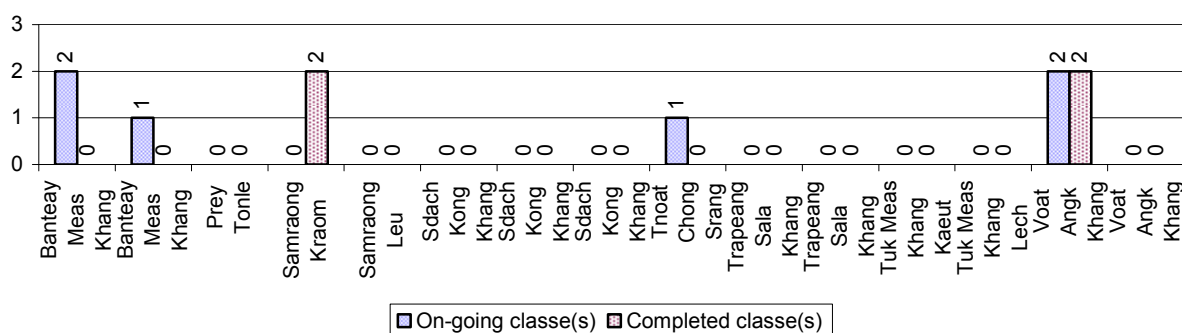

3.1.19 Students of on-going & completed Literacy Classes, by Commune, in 2008

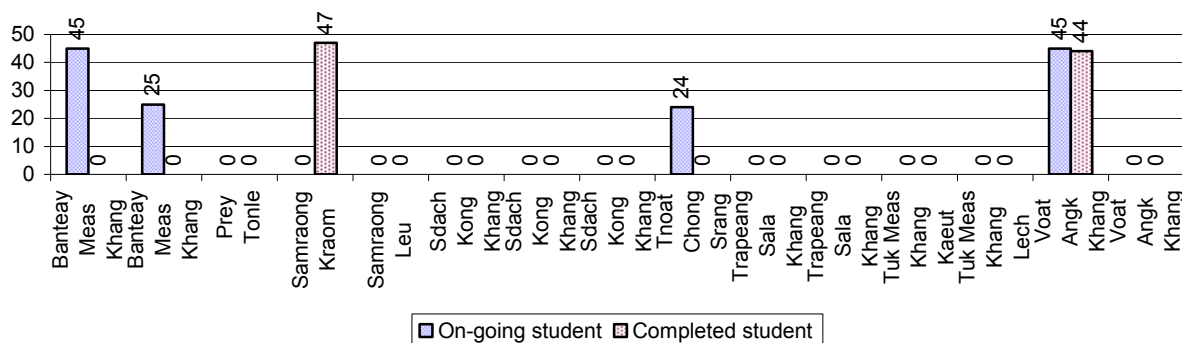

3.1.20 Percentage of illiterate People between 15-60, over 3 years

Illiteracy Status	2006 %	2007 %	2008	
			%	Number
Illiterate people, 15-60 years old	13%	10%	10%	5,771 person(s)
Illiterate females, 15-60 years old	7%	6%	6%	3,299 person(s)
Illiterate people, 15-17 years old	8%	4%	4%	279 person(s)
Illiterate females, 15-17 years old	4%	2%	2%	143 person(s)
Illiterate people, 18-24 years old	8%	6%	5%	607 person(s)
Illiterate females, 18-24 years old	4%	3%	3%	374 person(s)
Illiterate people, 25-60 years old	16%	13%	13%	4,885 person(s)
Illiterate females, 25-60 years old	9%	8%	8%	2,782 person(s)

Note: Percentage is calculated on the basis of number of people in age group.

3.1.21 Percentage illiterate People among 15-60 yrs old, by Commune, in 2008

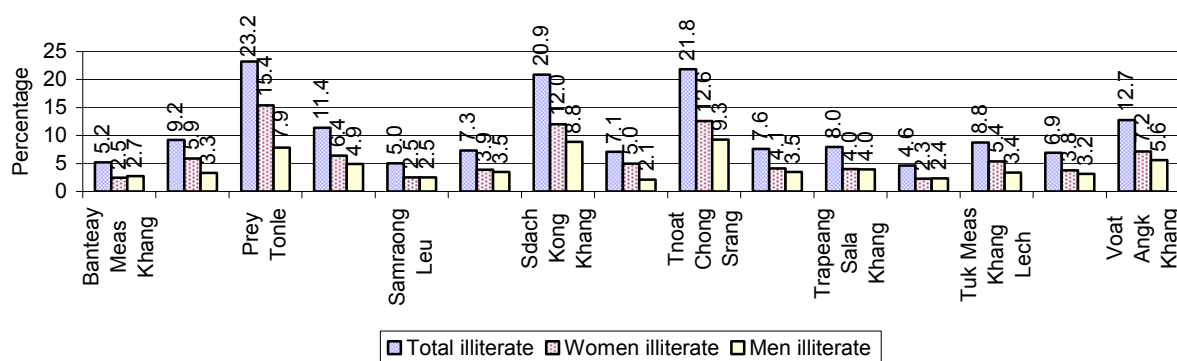

Note: Percentages are calculated on the basis of number of people in that age group.

3.1.22 Percentage illiterate People for 15-24 yrs, 25-45 yrs and 46-60 yrs, by Commune, in 2008

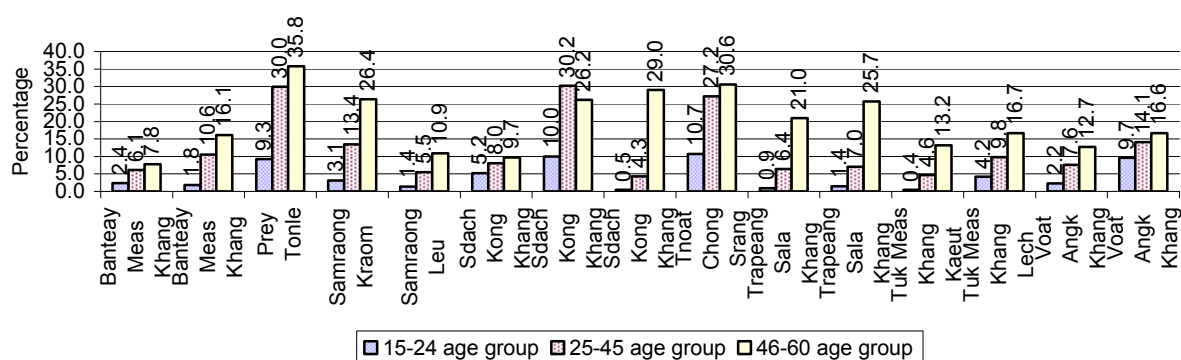

Note: Percentage of illiterate people in each age group is calculated on the basis of number of people in that age group.

3.2 Health

3.2.1 Health Situation of Women and Children, over 3 years

Description	2006	2007	2008
Number families with a birth during the year	1,301 families	1,205 families	1,211 families
Number of women who had their baby delivered by a TBA	537 person(s)	516 person(s)	462 person(s)
Percentage of women who had their baby delivered by a TBA	41 %	43 %	38 %
Number of women who had their baby delivered by a midwife	764 person(s)	689 person(s)	749 person(s)
Percentage of women had their baby delivered by a midwife	59 %	57 %	62 %
Number of mothers who died within 1 month of giving birth	4 person(s)	3 person(s)	3 person(s)
Mothers who died within 1 month of giving birth per 100,000 families having a delivery	307	249	248

Description	2006	2007	2008
Number of infants born during the year	1,301 person(s)	1,207 person(s)	1,215 person(s)
Number of Infants who died within 1 month	24 person(s)	20 person(s)	14 person(s)
Infants mortality within 1 month per 1,000 births	18	17	12
Number of children who died below the age of 5.	54 person(s)	13 person(s)	12 person(s)
Number of infants, aged 9-12 months, born during the year	903 person(s)	890 person(s)	911 person(s)
Nr. infants, aged 9-12 months, not receiving full immunization	50 person(s)	97 person(s)	18 person(s)
% of 9-12 months infants, not receiving full immunization	6 %	11 %	2 %

Note: TBA = Traditional Birth Attendant

3.2.2 Mothers dying within 0 days to 1 month of giving Birth and Infants dying within 1 month in 2008, by Commune

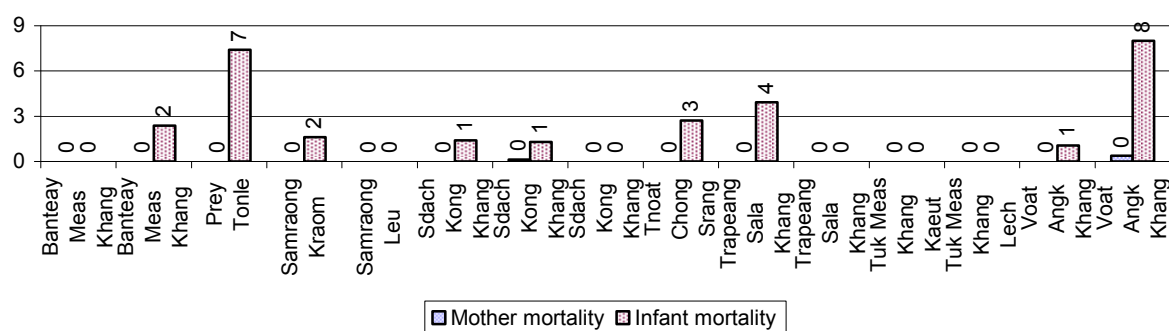

3.2.3 Percentage of Women delivering with a TBA or Midwife, by Commune

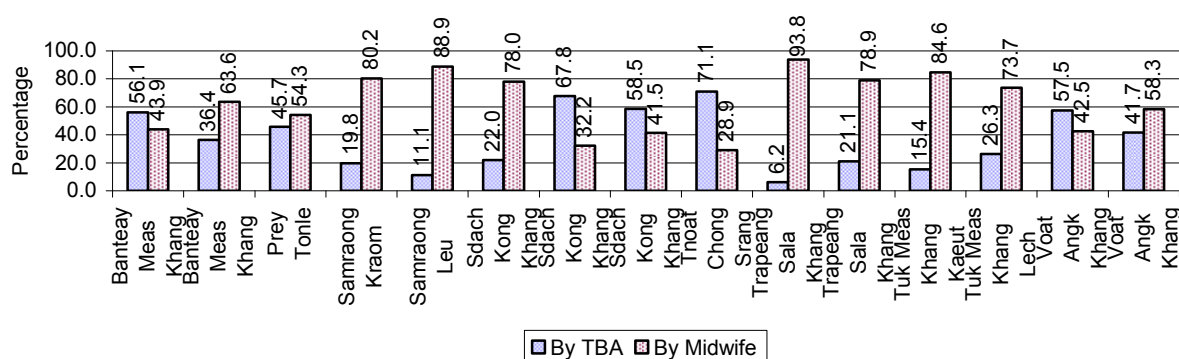

Note: Calculated as a percentage of total deliveries

3.2.4 Percentage of Children dying below 5 & of 9-12 months not receiving full Immunization, by Commune, in 2008

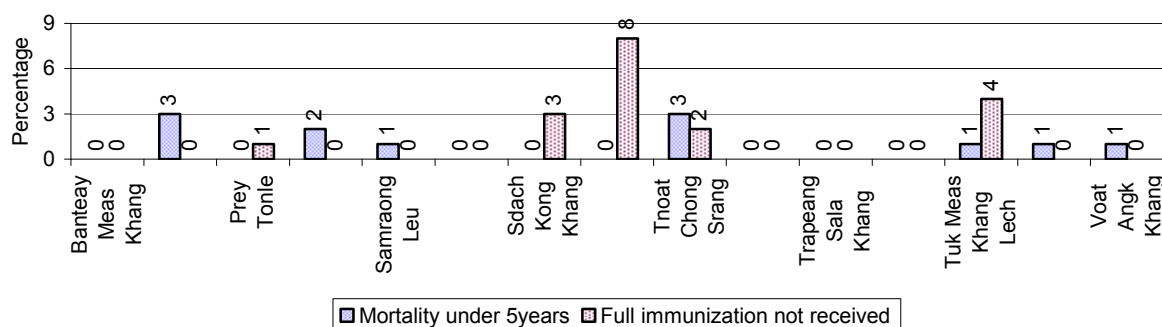

Note: Mortality rate calculated as a percentage of the total 5 year old population. Lack of immunization received calculated as a percentage of the total number 9-12 months olds there are

3.3 Water and Sanitation

3.3.1 Number of different types of Wells over 3 years

Type of wells	Number of wells by year		
	2006	2007	2008
<i>Total number of pumped or mixed wells</i>	1,008	1,148	1,149
Year-round usable pumped or mixed wells	767	840	838
Dry season unusable pump or mixed wells	241	308	311
Pump or mixed wells needing repair/rehabilitation	309	290	286
<i>Total number of ring wells</i>	335	441	549
Year-round usable ring wells	274	355	490
Dry season unusable ring wells	61	86	59
Ring wells needing repair/rehabilitation	55	74	89
<i>Total number of unprotected dug wells</i>	1,215	936	1,050
Year-round usable unprotected dug wells	204	219	254
Dry season unusable unprotected dug wells	1,011	717	796

3.3.2 Ratio of People to Wells, by Commune, in 2008

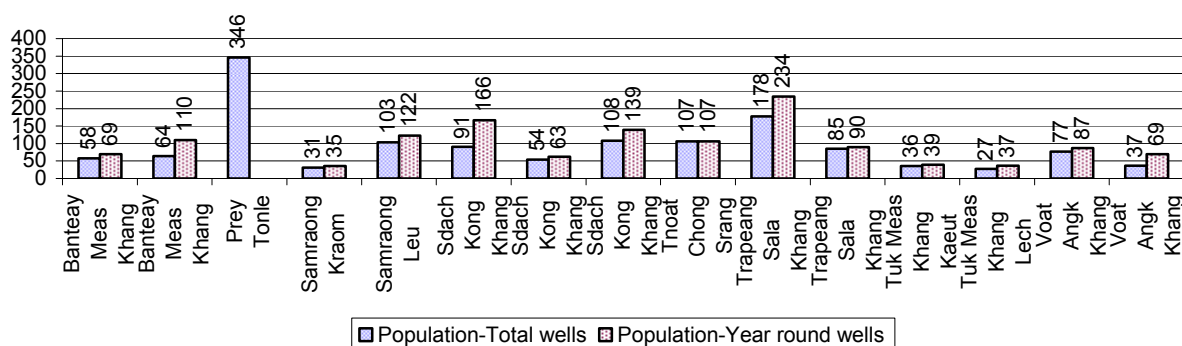

Note: Year-round wells excluding unprotected wells

3.3.3 Potable Ponds over 3 years

Type of Pond	2006	2007	2008
<i>Total number of normal-type ponds</i>	218 pond	710 pond	469 pond
Year-round usable normal-type ponds	78 pond	82 pond	82 pond
Dry season unusable normal-type ponds	140 pond	628 pond	387 pond
Normal-type ponds needing repair/rehabilitation	108 pond	367 pond	248 pond
<i>Total number of filter ponds</i>	3 pond	0 pond	0 pond
Year-round usable filter ponds	2 pond	0 pond	0 pond
Filter ponds, dry season unusable	1 pond	0 pond	0 pond
Filter ponds needing repair/rehabilitate	3 pond	0 pond	2 pond

3.3.4 Ratio of People to normal Ponds, by Commune in 2008

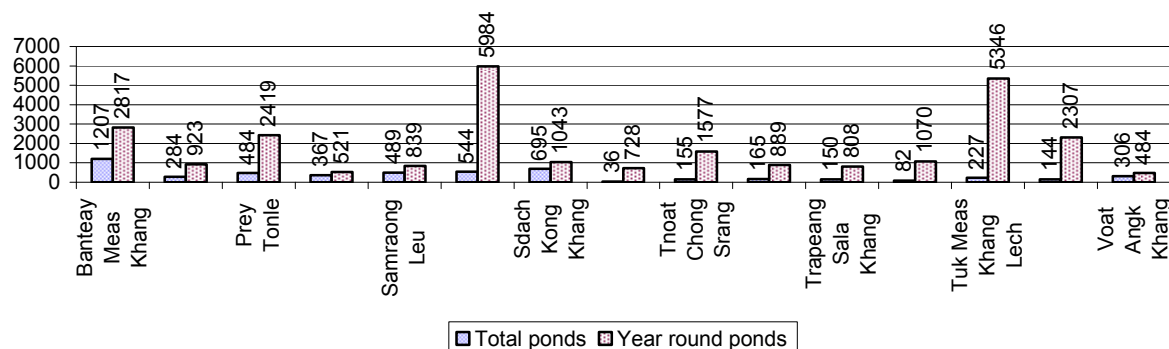

3.3.5 Ratio of People to Filter Ponds, by Commune, in 2008

There were no filter ponds in this District in 2008

3.3.6 Source of potable Water for Households, over 3 years

Water sources	2006 %	2007 %	2008	
			%	Number
Families using water from purification system	2%	2 %	3 %	620 families
Families using water from pump, mixed wells	22%	23 %	25 %	4,798 families
Families using water from ring wells and open dug wells	26%	29 %	27 %	5,139 families
Families using water from pond	43%	35 %	34 %	6,458 families
Families using water from rain water storage	1%	1 %	1 %	265 families
Families using water from rivers, lakes, natural ponds and reservoirs	6%	10 %	9 %	1,634 families

Note: Calculated as a percentage of the total number of families.

3.3.7 Percentage Families using different Water Sources, by Commune, in 2008

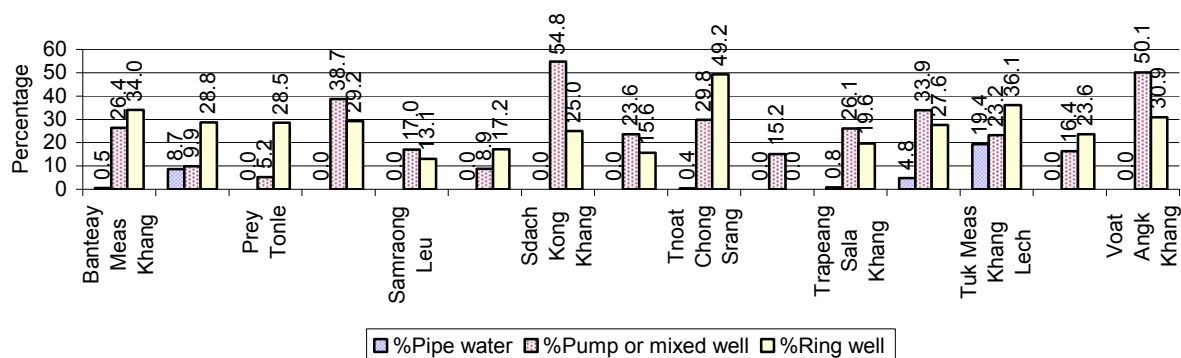

Note: Calculated as a percentage of the total number of families in each commune

3.3.8 Percentage Families using Water from Rain Water Storage, Ponds and natural Sources (rivers/lakes/natural ponds/reservoirs), by Commune, 2008

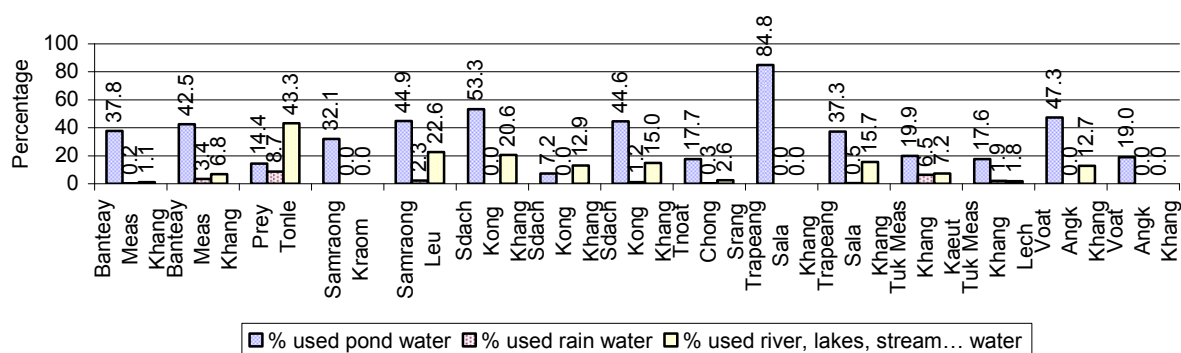

Note: Calculated as a percentage of the total number of families in each commune

3.3.9 Drinking Water Sources in the dry Season over 3 years

Percentage Families that get drinking water from:	2006	2007	2008	
	%	%	%	Number
from clean/safe sources	10 %	25 %	23 %	4,364 families
from unsafe sources	90 %	75 %	77 %	14,550 families

Note: Calculated as a percentage of the total number of families.

3.3.10 Percentage Families using safe and unsafe Water Sources in the dry Season, by Commune, in 2008

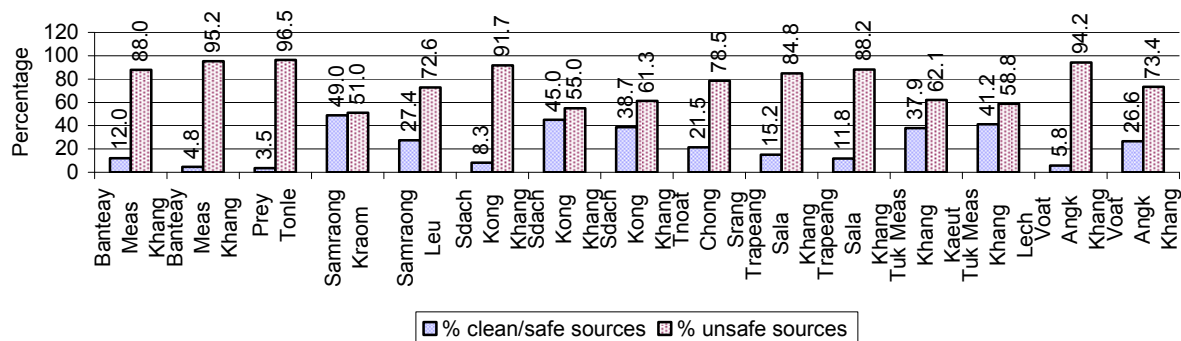

Note: Calculated as a percentage of the total number of families in each commune.

3.3.11 Drinking Water Purification by Households, over 3 years

This table shows the different ways families make water safe for drinking.

Families, who:	2006	2007	2008	
	%	%	%	Number
Filter water for drinking	1%	2%	3 %	635 families
Boil water for drinking	27%	33%	31 %	5,773 families

Note: Calculated as a percentage of the total number of families

3.3.12 Percentage Families filtering Water or regularly boiling Water, by Commune, in 2008

This graph shows the different ways families make drinking water safe.

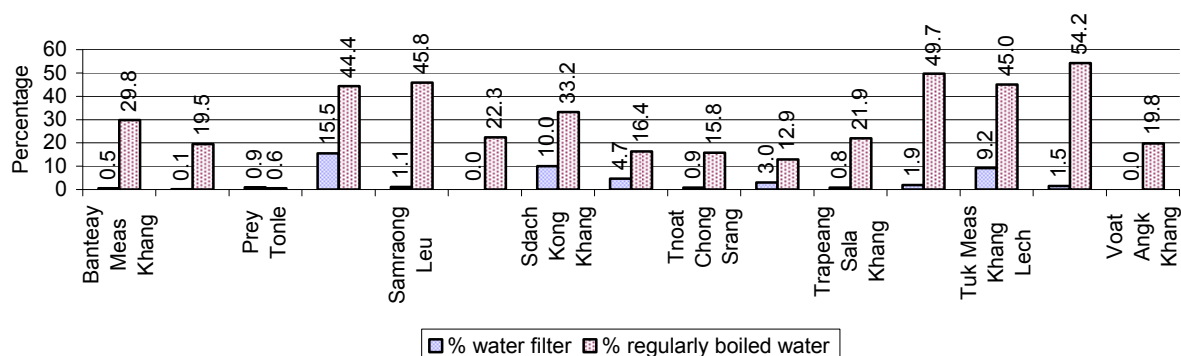

Note: Calculated on as a percentage of the total number of families in each commune.

3.3.13 Families' access to Water, over 3 years

Families access to water	2006	2007	2008	
	%	%	%	Number
Families with water at home or in less than 150m	54%	26%	19 %	3,662 families
Families with water 150m or more away from home	31%	29%	19 %	3,581 families

Note: Calculated as a percentage of the total number of families

3.3.14 Ratio of people to Latrines over 3 years

Description	2006 Ratio	2007 Ratio	2008	
			Ratio	Number
Ratio of people to latrines	66.0	52.7	40.6	2,292.0

Note: Ratio calculated by dividing the number of houses with latrines by the total population

3.3.15 Ratio of People to Latrines, by Commune, in 2008

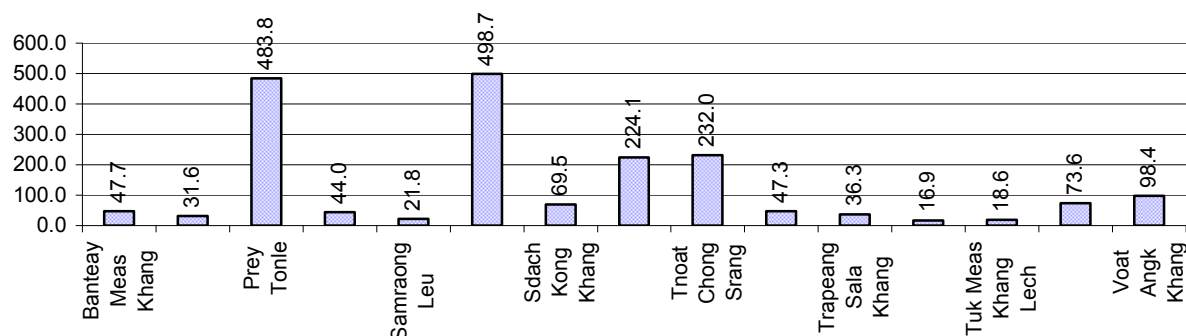

Note: Ratio calculated by dividing the number of houses with latrines by the total population in a Commune.

3.3.16 Percentage of Families drinking boiled, filtered or unsafe Water, by Commune, in 2008

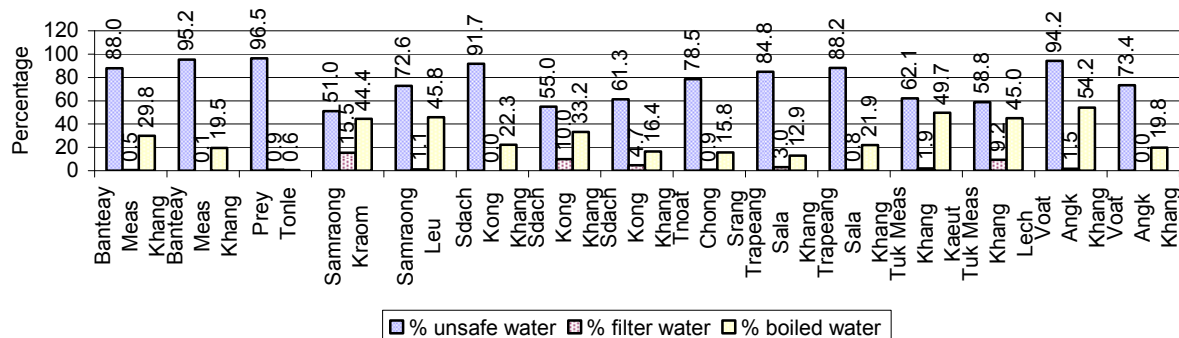

Note: Calculated as a percentage of the total number of families in each commune.

3.4 Vulnerable groups

3.4.1 Vulnerable Groups in need of special Protection over 3 years

Vulnerable groups	2006	2007	2008
Victims of sexual abuse	5 person(s)	3 person(s)	2 person(s)
Victims of human trafficking	1 person(s)	4 person(s)	3 person(s)
Families with family member(s) using drugs	0 families	9 families	0 families
Families with family member(s) living with HIV/AIDS	118 families	131 families	150 families
Children under 18 yrs old whose parent died of AIDS	206 person(s)	189 person(s)	190 person(s)
Orphaned/abandoned children under 18 yrs old (all cases)	245 person(s)	402 person(s)	169 person(s)
Elderly persons without guardian	80 person(s)	77 person(s)	59 person(s)
Disabled people able to earn an income	52 person(s)	40 person(s)	58 person(s)

3.4.5 Number of disabled People who could or could not earn an Income, by Commune, for 2008

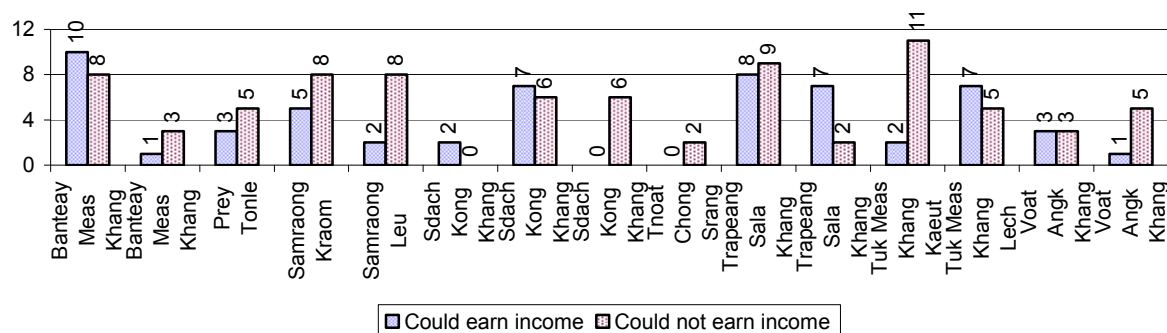

3.4.6 Number of Families who suffered from natural Disasters, and number of Victims of Land Mines and unexploded Weapons, by Commune, in 2008

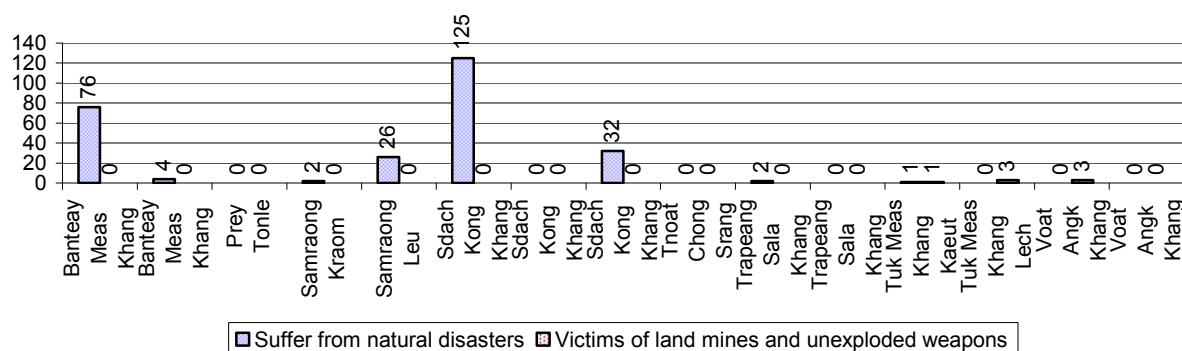

3.5 Migration

3.5.1 Migration over 3 years

Description	2006	2007	2008
Number of families permanently in-migrated	38 families	43 families	66 families
Total number of people	177 person(s)	210 person(s)	280 person(s)
Total number of female	86 person(s)	102 person(s)	145 person(s)
Number of families permanently out-migrated	72 families	20 families	34 families
Total number of people	264 person(s)	85 person(s)	128 person(s)
Total number of female	131 person(s)	43 person(s)	63 person(s)
Number of families staying temporarily	36 families	17 families	37 families
Total number of people	97 person(s)	70 person(s)	167 person(s)
Total number of female	42 person(s)	31 person(s)	66 person(s)

3.5.2 Job Migration

Description	2006	2007	2008
Number of people migrated to work with company/factory	4%	6%	6%
Number of people migrated to work, but have uncertain jobs	2%	2%	2%

Note: Calculated as a percentage of the total population of 18-60 year olds

3.5.3 Number of People working outside their home Villages in a Company/Factory or with an uncertain Job in 2008

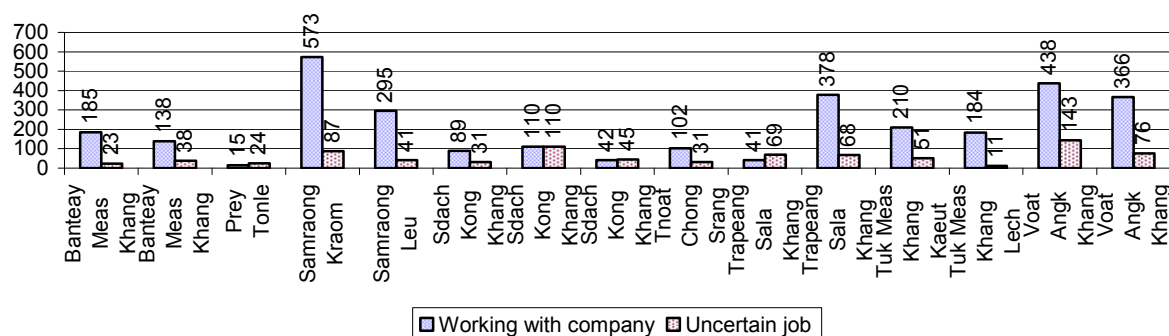

3.5.4 Female migration over 3 years

Description	2006 %	2007 %	2008	
			%	Number
Total number of migrants	3.1%	4.0%	4.3%	4,014 person(s)
Number of female migrants	2.0%	2.5%	2.6%	2,383 person(s)
Total number of migrants, who go to work with company/factory (with certain jobs)	2.2%	3.1%	3.4%	3,166 person(s)
Number of female migrants with certain jobs	1.6%	2.1%	2.2%	2,018 person(s)
Total number of migrants with uncertain jobs	0.8%	0.9%	0.9%	848 person(s)
Number of female migrants with uncertain jobs	0.4%	0.4%	0.4%	365 person(s)

Note: Calculated as a percentage of the total population

3.5.5 Percentage female Migrants with certain and uncertain Jobs, by Commune, in 2008

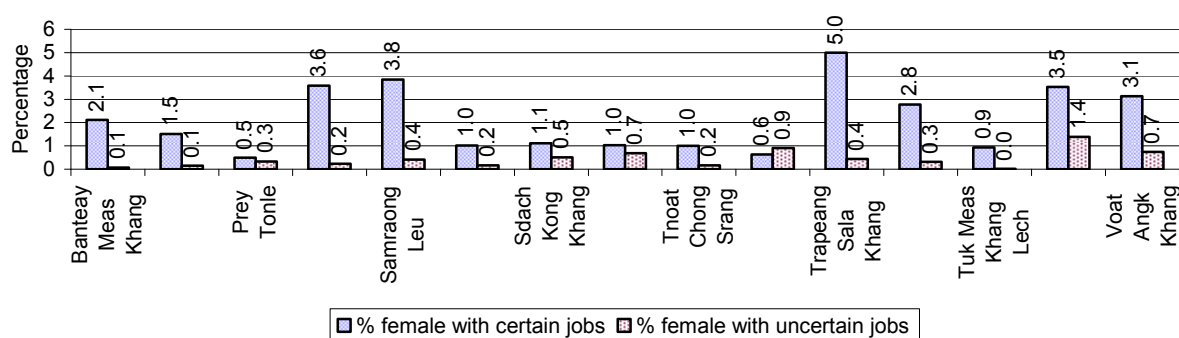

Note: Calculated as a percentage of the total population of the commune

4 Natural Resources and Environment (NRE)

4.1 Families involved with NRE issues over 3 years

Description	2006 %	2007 %	2008	
			%	Number
Families living with forest by products	0 %	0 %	0 %	0 families
Families living in a protected area	0 %	0 %	0 %	15 families
Houses with access to garbage collection service	0 %	0 %	1 %	122 families
Families affected by environmental pollution	0 %	0 %	0 %	0 families
Families using chemical fertilizer	97 %	96 %	95 %	18,037 families
Families using chemical pesticide	37 %	54 %	44 %	8,370 families

Note: Calculated as a percentage of the total number of families

4.2 Percentage of Families involved with Natural Resource issues, by Commune, for 2008

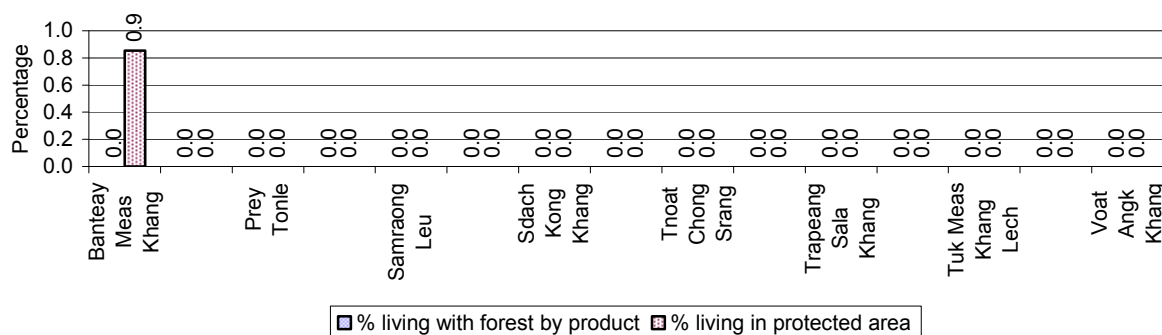

Note: Calculated as a percentage of the number of families in each commune

4.3 Percentage Houses with access to Garbage collection and Families affected by environmental Pollution, by Commune, for 2008

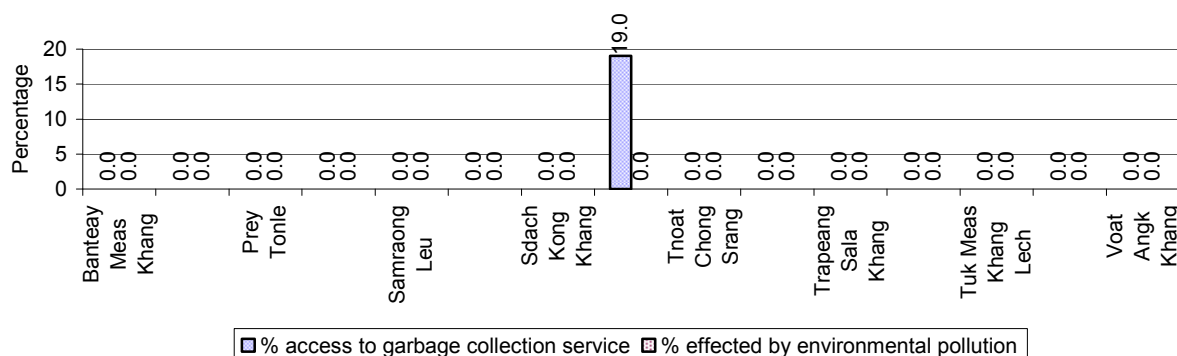

Note: Garbage collection is calculated as a percentage of the total number of houses in each commune and families affected by environmental pollution is calculated as a percentage of the total number of families in each commune.

4.4 Percentage Families using chemical Fertilizer and chemical Pesticides, by Commune, for 2008

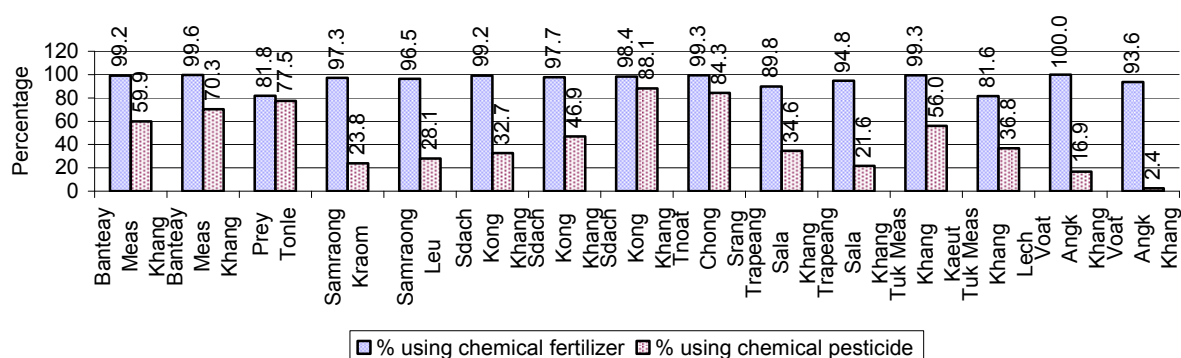

Note: Calculated as a percentage of the total number of families in each commune

5 Administration and Security

5.1 Birth Registration across 3 years

Description	2006	2007	2008
Number of infants to be registered	1,277 person(s)	1,187 person(s)	1,201 person(s)
Number of unregistered infants the year	404 person(s)	390 person(s)	459 person(s)
Percentage of infants unregistered	32 %	33 %	38 %

5.2 Number of unregistered Infants born in 2008, by Commune

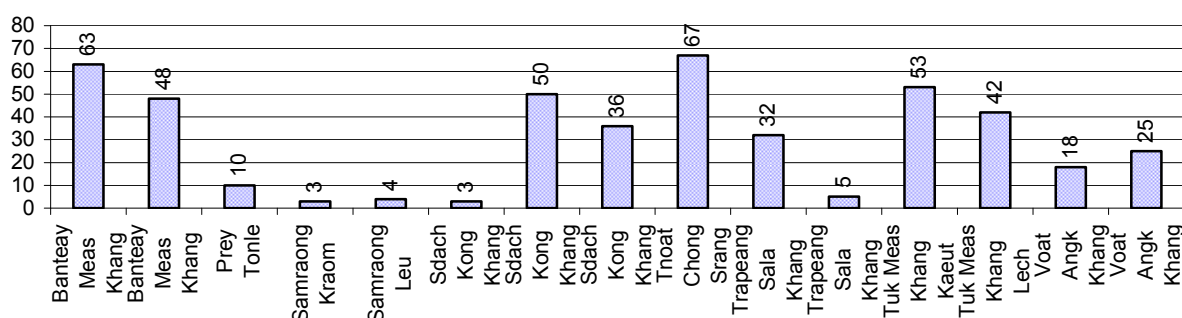

5.3 Registered criminal Cases over 3 years

Description	2006	2007	2008
Murders, robberies and kidnapping cases	6 case(s)	11 case(s)	3 case(s)
Theft cases	82 case(s)	91 case(s)	61 case(s)
land dispute cases	131 case(s)	146 case(s)	90 case(s)
Other disputes cases	244 case(s)	168 case(s)	121 case(s)

Note: this reflects only registered criminal cases

6 Gender

6.1 Registered Domestic Violence over 3 years

Description		2006	2007	2008
Families experiencing domestic violence		242 families	177 families	140 families(s)
% families experiencing domestic violence		1 %	1 %	1 %
Domestic violence cases reported by village chiefs		92 case(s)	125 case(s)	94 case(s)
Type	Physical violence	55 case(s)	60 case(s)	55 case(s)
	Sexual violence	8 case(s)	2 case(s)	3 case(s)
	Mental violence	16 case(s)	28 case(s)	27 case(s)
	Household economic violence	13 case(s)	35 case(s)	9 case(s)
Number of administrative decisions on domestic violence		58 case(s)	63 case(s)	43 case(s)
% of administrative decisions on domestic violence		63 %	50 %	46 %

6.2 Percentage of registered cases of Families experiencing domestic Violence, by Commune, in 2008

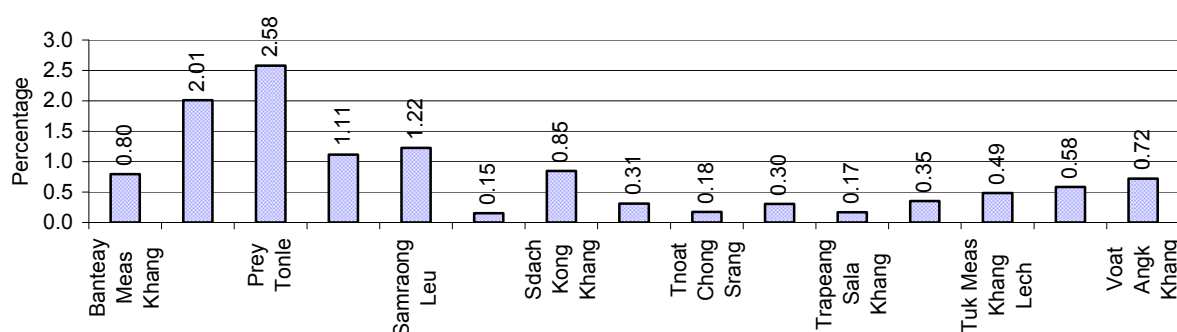

Note: Calculated as a percentage of the total number of families in each commune

6.3 Women's involvement over 3 years

Description	2006 %	2007 %	2008	
			%	Number
People participating in civil society	1%	1%	1%	1,070 person(s)
Women participating in civil society	0%	0%	0%	444 person(s)
People, 18-60 yrs, with uncertain/irregular jobs	8%	6%	4%	2,077 person(s)
Women, 18-60 yrs, with uncertain/irregular jobs	4%	3%	2%	1,070 person(s)

Note: Participation can be in NGOs, CBOs, credit groups, women's unions, parties and other civil society organizations. The first section is calculated as a percentage of the total population. The second section is calculated as a percentage of the total 18-60 year old population.

6.4 Percentage of Female Participants in Civil Society and of 18-60 year women with uncertain Jobs, by Commune, in 2008

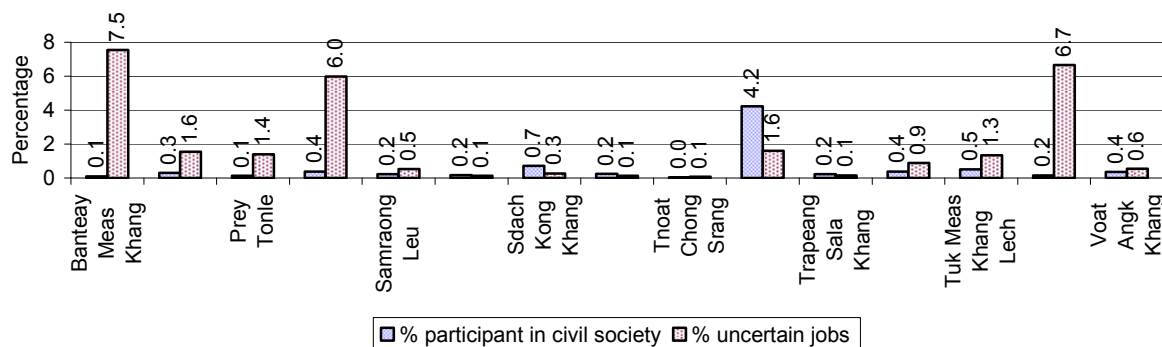

Note: Percentage of female participants in civil society is calculated as a percentage of the total population per commune. The percentage of 18-60 years old women with uncertain jobs is calculated as a percentage of the total 18-60 year old population per commune.

6.5 Female-headed Households over 3 years

Families with:	2006	2007	2008	
	%	%	%	Number
Households in which a woman is the family head	15%	13%	14%	2,742 families
Households in which a woman is the family head with children of less than 5 yrs	2%	2%	2%	428 families

Note: Calculated as a percentage of the total number of families

6.6 Percentage female-headed Households and with Children of less than 5 years old, by Commune, in 2008

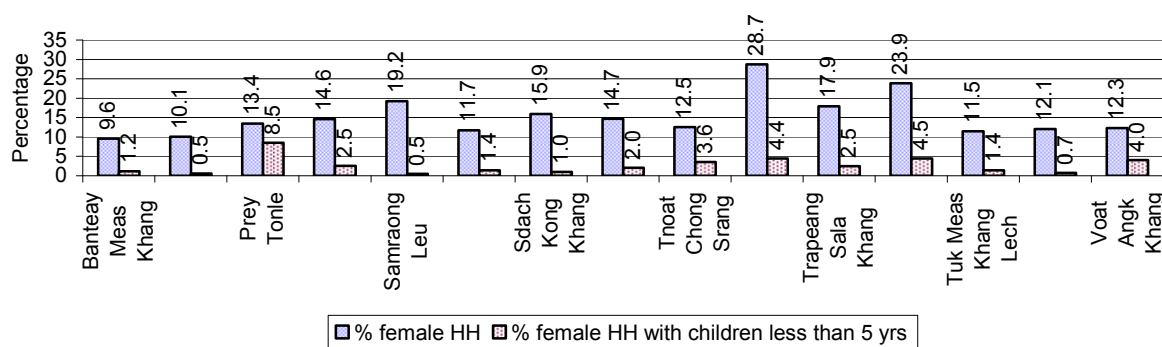

Note: Calculated as a percentage of the total number of families in each commune
HH: Headed Household

7 Indigenous People in the District

7.1 Ethnic Minorities in the District over 3 years

Race of indigenous	2006		2007		2008	
	# families	# population	# families	# population	# families	# population
Phnong	0 families	0 person(s)	0 families	1 person(s)	0 families	0 person(s)
Kouy	0 families	0 person(s)	0 families	0 person(s)	0 families	0 person(s)
Stieng	0 families	0 person(s)	0 families	0 person(s)	0 families	0 person(s)
Mil	0 families	0 person(s)	0 families	0 person(s)	0 families	0 person(s)
Kroal	0 families	0 person(s)	0 families	0 person(s)	0 families	0 person(s)
Thmorn	0 families	0 person(s)	0 families	0 person(s)	0 families	0 person(s)
Khaonh	0 families	0 person(s)	0 families	0 person(s)	0 families	0 person(s)
Tompouonn	0 families	0 person(s)	0 families	0 person(s)	0 families	0 person(s)
Charay	0 families	0 person(s)	0 families	0 person(s)	0 families	0 person(s)
Kroeung	0 families	0 person(s)	0 families	0 person(s)	0 families	0 person(s)
Kavet	0 families	0 person(s)	0 families	0 person(s)	0 families	0 person(s)
Saouch	0 families	0 person(s)	0 families	0 person(s)	0 families	0 person(s)
Lun	0 families	0 person(s)	0 families	0 person(s)	0 families	0 person(s)
Kachak	0 families	0 person(s)	0 families	0 person(s)	0 families	0 person(s)
Praov	0 families	0 person(s)	0 families	0 person(s)	0 families	0 person(s)
Others	0 families	0 person(s)	0 families	0 person(s)	0 families	0 person(s)
Total	0 families	0 person(s)	0 families	0 person(s)	0 families	0 person(s)

Note: "Others" refer to other ethnic groups which are not listed.

7.2 Other Minorities in the District over 3 years

Minority	2006		2007		2008	
	# families	# population	# families	# population	# families	# population
Khmer Islamic	2 families	11 person(s)	6 families	42 person(s)	0 families	0 person(s)
Vietnamese	0 families	0 person(s)	1 families	1 person(s)	0 families	0 person(s)
Laos	0 families	0 person(s)	0 families	0 person(s)	0 families	0 person(s)

Note: Number of indigenous and minority population are additional data, so some village may not recorded.

SECTION C: PLANS AND PROJECTS

8 Priorities and Plans

8.1 Priorities of Commune Councils for 2009 in the District by Sector

The District Priority Activity Matrix (DPAM) data are taken from the CDPD. The DPAM is used for the District Integration Workshop (DIW), to show what kind of projects the commune has proposed in their Commune Investment Plan (CIP) for 2009. Donors, departments and other agencies then consider which projects they want to support and which projects they are not interested in. This results in Temporary Agreements between the Commune Council and the Supporter (NGO, Department, private donor, etc), as shown in table 8.2

No.	Project Name	Banteay Meas Khang Kaeut 70201	Banteay Meas Khang Iech 70202	Prey Tonle 70203	Samraong Kraom 70204	Samraong Leu 70205	Sdach Kong Khang Cheung 70206	Sdach Kong Khang Iech 70207	Sdach Kong Khang Tboung 70208
Economic									
1	Compost fertilizer training	8 training	9 training		5 training	5 training	8 training	5 training	8 training
2	Chemical and pesticide application training								
3	Vegetable growing training				5 training				
4	Mixed farming system training	8 time							
5	Rice seed production training		9 training						
6	Rice field demonstration		1 training			5 training			
7	Soil improvement techniques training								4 training
8	Rice cultivation technique training		9 training				8 training		8 training
9	E.M technique training					5 training			
10	Animal vaccination request	8 time	9 training		5 time				8 time
11	Village veterinary training				6 person		4 time		4 time
12	Animal raising training	8 training	9 training		5 training	5 training	8 training		8 training
13	Pig raising training			5 training				5 training	
14	Chicken raising training			5 training				5 training	
15	Rice seed request			4250 Kg	6555 Kg	1250 Kg	2500 Kg	11500 Kg	
16	Calf for raising request				12 Head				
17	Sow for raising request					30 Head			
18	Vegetable seeds request								
19	Chicken request				250 Head	250 Head			
20	Family fish pond construction				275 Pond				
21	Fish raising training			5 training	5 training				
22	Fish fingerling request				37500				

District Data Book 2009: Development Plans and Projects

No.	Project Name	Banteay Meas Khang Kaeut	Banteay Meas Khang lech	Prey Tonle	Samraong Kraom	Samraong Leu	Sdach Kong Khang Cheung	Sdach Kong Khang lech	Sdach Kong Khang Tboung
		70201	70202	70203	70204	70205	70206	70207	70208
					fingerling				
23	Road maintenance committee			5 Team		1 training		5 Team	
24	Road maintenance project	6000 m	2850 m		14950 m	4900 m		1500 m	
25			5000 m	1400 m					
26				15050 m	9700 m			2600 m	
27			7 place	7 place	22 place	5 place		8 place	
28		1 place		12 place	6 place				
29		2000 m		7200 m	9400 m			3000 m	
30		5000 m	4300 m			4050 m			
31									
32					9 place		4 place		
33		4000 m	7500 m	21000 m	5000 m	4950 m	3350 m	7000 m	2000 m
34						1500 m	10 place		
35									
36									1000 m
37	Cow bank								
Social									
1	Family planning								8 training
2	Antenatal care		9 time			10 time			
3	Reproductive health awareness education								
4	Women and child health care program						8 time		8 time
5	HIV/AIDS awareness education				5 training	2 training			
6	HIV/AIDS infected person assistance		1 time						
7	HIV/AIDS orphan children assistance					5 time			
8	Health/hygiene education for local people					5 time	8 time		
9	Nutrition awareness education								
10	Women and children health care education			5 time	50 time			5 time	
11	Health education on water use hygiene								
12	Vitamin A provision campaign								8 time
13	Children immunization provision	2 time		2 time	50 time	30 time		5 time	
14	Anti-tetanus vaccination	2 time							
15	Antenatal vaccination provision	2 time							

District Data Book 2009: Development Plans and Projects

No.	Project Name	Banteay Meas Khang Kaeut	Banteay Meas Khang lech	Prey Tonle	Samraong Kraom	Samraong Leu	Sdach Kong Khang Cheung	Sdach Kong Khang lech	Sdach Kong Khang Tboung
		70201	70202	70203	70204	70205	70206	70207	70208
16	Health local service provision for women-children	2 time							
17	VHV training		1 training						
18	TBA training				10 training		8 training		
19	Disease treatment without service charge					5 time			
20	Health support committee meeting					12 time			
21	Breastfeeding awareness education								
22	Ferric tablet and Vitamin A distribution campaign		2 time						
23	Nutrition support	2 time	2 time						
24	Latrine construction				500 toilet	150 toilet			
25	Latrine construction at school						200 toilet		
26							1 place		
27			1 building		6 place				
28	KMeragppl;meFua)aycMeraHTwks¥at								
29		8 well	45 well						
30					25 well	10 well	200 well		
31				25 well	25 well			20 well	
32								2 Pond	
33		8 well							
34				2 Pond			4 Pond		4 place
35	Literacy class				6 class		4 class		4 class
36	Literacy class participation encouragement						8 training		
37	School building			10 room			4 building		
38	Kindergarten school construction/repair				6 village	1 building			4 place
39	Kindergarten equipment provision								
40	Motivating pupil's parents for school enrollment				25 time				
41	School materials support to poor pupils				150 person	5 time			
42	Scholarship provision to poor pupils								
43	School dropped children data collection								

District Data Book 2009: Development Plans and Projects

No.	Project Name	Banteay Meas Khang Kaeut	Banteay Meas Khang lech	Prey Tonle	Samraong Kraom	Samraong Leu	Sdach Kong Khang Cheung	Sdach Kong Khang lech	Sdach Kong Khang Tboung
		70201	70202	70203	70204	70205	70206	70207	70208
44	Bicycle/motorcycle/radio repairing skill training							25 person	
45	Food/materials support to orphan								
46	Vulnerable people aid/support								
NREM									
1	Environmental awareness and law education	8 training			5 time	5 time	4 time		8 time
2	Fishery law education	8 training	9 time				8 time		
3	Forestry law education		2 time						8 time
4	Education on importance of the forests	8 training	9 time		5 time				8 time
5	Firewood saving cooking stove				1331 family	285 set		845 set	
6	Education on the effect of polluted water						8 time		
7	Organizing environment day								
8	NREM programme								
9	Tree plantation project	10000 Tree	20000 Tree	750 Tree	32775 Tree				
10	Establishment of tree nursery					2 place			
11	Tree planting promotion/dissemination				25 time				
12	Illegal fishing prevention			60 time	5 time	25 set		60 time	
13	Fish habitat/fish species protection/conservation			3 Team					
14	Wildlife protection enforcement								
Administration and Security									
1	Civil registration encouragement	8 time	2 time		75 time		4 time		4 time
2	CC capacity strengthening	1 training	1 training			4 training	2 training		2 training
3	Village level capacity building	1 training	9 training						
4	Human rights and law training		9 training	5 training					
5	Human rights committee meeting		15 time			10 time			
6	Local planning system strengthening					10 time			
7	Village/commune data collection strengthening		1 time			1 time			
8	Project implementation/administration strengthening								

District Data Book 2009: Development Plans and Projects

No.	Project Name	Banteay Meas Khang Kaeut 70201	Banteay Meas Khang lech 70202	Prey Tonle 70203	Samraong Kraom 70204	Samraong Leu 70205	Sdach Kong Khang Cheung 70206	Sdach Kong Khang lech 70207	Sdach Kong Khang Tboung 70208
9	Commune office construction/renovation			1 building		1 building			
10	Land law dissemination				5 time		8 time		8 time
11	Provision of land titles/certificates					1125 doc	8 time		8 time
12	Disorder housing settlement prevention		10 place						
13	People guard activities formation/strengthening	8 Team	9 Team	5 Team	125 time			5 Team	
14	Drug and related law education				125 time				
15	Gambling control/elimination activation	8 time	5 time						
16	Stealing elimination activation								
17	Gangs gathering educated for local security				125 time				
18	Drug business/use prevention				125 time				
19	Abused/violated/illegal acts quelled activation							60 time	
20	Ammunition and weapons law education				5 time				
21	Local police capacity building/strengthening				5 time				
22	Identification card issued	2 time	2 time						
23	Poor household listing preparation/support								
Gender									
1	Gender mainstreaming concept training								
2	Gender mainstreaming in CIP				15 time				
3	Women role in development strengthening/dissemination								
4	Gender mainstreaming among local people						8 training		8 training
5	Gender training for CC								
6	Gender concept/equity mainstreaming								
7	Gender and child rights dissemination								
8	Scholarship provision to female pupil	8 person							
9	Women & Children FP strengthening			10 time			2 training	10 time	2 training
10	Woman and children's rights dissemination		9 training						
11	Women and men roles/rights dissemination				5 time			5 time	
12	Women & children rights support activities	8 training	9 time						
13	Women vocational training		1 training		5 time				
14	Tailor skill training		1 training			2 time			

District Data Book 2009: Development Plans and Projects

No.	Project Name	Banteay Meas Khang Kaeut	Banteay Meas Khang lech	Prey Tonle	Samraong Kraom	Samraong Leu	Sdach Kong Khang Cheung	Sdach Kong Khang lech	Sdach Kong Khang Tbound
		70201	70202	70203	70204	70205	70206	70207	70208
15	Weaving skill training/weaving craft creation		1 training						
16	Law against domestic violence dissemination	8 time	9 time	5 time	5 time	5 time	4 time	5 time	4 time
17	Rescue children & women from violence								
18	Alcohol reduction education								
19	Law against trafficking dissemination			5 time	5 time				
20	Sexual violence/harassment protection law dissemination								4 time

Continue...

Continued...

No.	Project Name	Tnoat Chong Srang	Trapeang Sala Khang Kaeut	Trapeang Sala Khang Lech	Tuk Meas Khang Kaeut	Tuk Meas Khang Lech	Voat Angk Khang Cheung	Voat Angk Khang Tbound
		70209	70210	70211	70212	70213	70214	70215
Economic								
1	Compost fertilizer training	8 training	10 training	15 training	6 training	80 training	5 training	10 training
2	Chemical and pesticide application training	8 training					10 training	10 training
3	Vegetable growing training			10 training	6 training		5 training	
4	Mixed farming system training							
5	Rice seed production training			5 Team				
6	Rice field demonstration							
7	Soil improvement techniques training					80 training		
8	Rice cultivation technique training	8 training		10 training		80 training		
9	E.M technique training		10 training					5 training
10	Animal vaccination request	1800 Head		15 time		8 village	5 time	
11	Village veterinary training						5 training	10 training
12	Animal raising training		10 training	15 training			5 training	5 training
13	Pig raising training	8 training			6 training			
14	Chicken raising training				6 training			
15	Rice seed request	1671 Kg	2500 Kg	3500 Kg	5015 Kg		1311 Kg	6000 Kg
16	Calf for raising request					80 Head		
17	Sow for raising request		40 km	50 Head			150 Head	
18	Vegetable seeds request			50 Kg			75 Kg	
19	Chicken request		250 Head	80 Head			150 Head	225 Head

District Data Book 2009: Development Plans and Projects

No.	Project Name	Tnoat Chong Srang	Trapeang Sala Khang Kaeut	Trapeang Sala Khang Lech	Tuk Meas Khang Kaeut	Tuk Meas Khang Lech	Voat Angk Khang Cheung	Voat Angk Khang Tboung
		70209	70210	70211	70212	70213	70214	70215
20	Family fish pond construction				60 Pond		50 Pond	25 Pond
21	Fish raising training							5 training
22	Fish fingerling request			15000 fingerling	24000 fingerling		7500 fingerling	11250 fingerling
23	Road maintenance committee		1 training	5 training	6 Team			
24	Road maintenance project	5555 m	4350 m	2500 m	905 m	8 Team	13135 m	20670 m
25								
26			4850 m	3150 m	8300 m		8500 m	5000 m
27			8 place	8 place	51 place		21 place	23 place
28			2 place		1 place			14 place
29		4000 m	8500 m	3150 m	1400 m	23400 m	6000 m	4000 m
30		6100 m	5600 m	4500 m		31600 m		
31						6 place		
32		1 place						
33			3500 m	6500 m	18100 m	23180 m		4000 m
34			1652 m					
35						9 place		
36								
37	Cow bank							5 place
Social								
1	Family planning					40 time	10 time	
2	Antenatal care		10 time				10 time	10 time
3	Reproductive health awareness education	8 time					10 time	
4	Women and child health care program					40 time		
5	HIV/AIDS awareness education		10 training	15 time			5 time	
6	HIV/AIDS infected person assistance							
7	HIV/AIDS orphan children assistance		10 time					
8	Health/hygiene education for local people		10 time	20 time	60 time			
9	Nutrition awareness education	8 training						
10	Women and children health care education							
11	Health education on water use hygiene	8 training						
12	Vitamin A provision campaign							

District Data Book 2009: Development Plans and Projects

No.	Project Name	Tnoat Chong Srang	Trapeang Sala Khang Kaeut	Trapeang Sala Khang Lech	Tuk Meas Khang Kaeut	Tuk Meas Khang Lech	Voat Angk Khang Cheung	Voat Angk Khang Tboung
		70209	70210	70211	70212	70213	70214	70215
13	Children immunization provision		30 time	150 time	42 time		10 time	10 time
14	Anti-tetanus vaccination							
15	Antenatal vaccination provision							
16	Health local service provision for women-children	8 time		15 time				
17	VHV training							
18	TBA training			2 training			5 training	5 training
19	Disease treatment without service charge		10 time					
20	Health support committee meeting		12 time					
21	Breastfeeding awareness education				6 training			
22	Ferric tablet and Vitamin A distribution campaign							
23	Nutrition support							
24	Latrine construction		100 toilet	350 toilet				
25	Latrine construction at school							
26								
27					6 building		5 place	4 place
28	KMeragppl;meFüa)aycMeraHTwks¥at	12000 Container						
29		45 well						
30			10 well	20 well			5 well	25 well
31					20 well		5 well	25 well
32							3 Pond	5 Pond
33								
34			2 Pond	5 Pond				
35	Literacy class	2 class				2 class	5 class	5 class
36	Literacy class participation encouragement					8 time		
37	School building				25 room			
38	Kindergarten school construction/repair		1 building					1 building
39	Kindergarten equipment provision		4 time					
40	Motivating pupil's parents for school enrollment			15 time	6 time		5 time	5 time
41	School materials support to poor pupils		4 time	15 time				
42	Scholarship provision to poor pupils						150 person	

District Data Book 2009: Development Plans and Projects

No.	Project Name	Tnoat Chong Srang	Trapeang Sala Khang Kaeut	Trapeang Sala Khang Lech	Tuk Meas Khang Kaeut	Tuk Meas Khang Lech	Voat Angk Khang Cheung	Voat Angk Khang Tboung
		70209	70210	70211	70212	70213	70214	70215
43	School dropped children data collection					40 time		
44	Bicycle/motorcycle/radio repairing skill training		1 training	5 training				
45	Food/materials support to orphan			15 time			450 person	
46	Vulnerable people aid/support			5 time				
NREM								
1	Environmental awareness and law education		5 time			8 time	5 time	
2	Fishery law education							
3	Forestry law education					8 time	5 time	5 time
4	Education on importance of the forests			20 time			5 time	5 time
5	Firewood saving cooking stove		250 set				263 set	
6	Education on the effect of polluted water			15 time				5 time
7	Organizing environment day	1 time						
8	NREM programme					8 time		
9	Tree plantation project	50000 Tree		500 Tree	3000 Tree		6555 Tree	6000 Tree
10	Establishment of tree nursery		5 place					5 place
11	Tree planting promotion/dissemination					200000 Tree	5 time	
12	Illegal fishing prevention	16 time	30 set	200 set	6 time		5 time	5 time
13	Fish habitat/fish species protection/conservation	4 place			6 time			
14	Wildlife protection enforcement	16 time				8 time		
Administration and Security								
1	Civil registration encouragement	24 time	5 time	10 time		8 time	15 time	
2	CC capacity strengthening		3 training					
3	Village level capacity building							
4	Human rights and law training				30 time			
5	Human rights committee meeting		10 time					
6	Local planning system strengthening		1 time					
7	Village/commune data collection strengthening		1 time					
8	Project implementation/administration strengthening		5 time					
9	Commune office construction/renovation		1 building					
10	Land law dissemination						5 time	5 time

District Data Book 2009: Development Plans and Projects

No.	Project Name	Tnoat Chong Srang	Trapeang Sala Khang Kaeut	Trapeang Sala Khang Lech	Tuk Meas Khang Kaeut	Tuk Meas Khang Lech	Voat Angk Khang Cheung	Voat Angk Khang Tboung
		70209	70210	70211	70212	70213	70214	70215
11	Provision of land titles/certificates		828 doc	1130 doc				
12	Disorder housing settlement prevention							
13	People guard activities formation/strengthening	8 Team		5 time	30 Team	8 Team	25 time	10 time
14	Drug and related law education					40 time		
15	Gambling control/elimination activation			10 time		40 time		
16	Stealing elimination activation					80 time		
17	Gangs gathering educated for local security							
18	Drug business/use prevention						5 time	5 time
19	Abused/violated/illegal acts quelled activation							
20	Ammunition and weapons law education						5 time	
21	Local police capacity building/strengthening					80 time	5 time	5 time
22	Identification card issued	500 person						5 time
23	Poor household listing preparation/support	224 family						
Gender								
1	Gender mainstreaming concept training	8 training						
2	Gender mainstreaming in CIP						10 time	10 time
3	Women role in development strengthening/dissemination	8 training						
4	Gender mainstreaming among local people			5 training				
5	Gender training for CC					8 time		
6	Gender concept/equity mainstreaming					8 time		
7	Gender and child rights dissemination	8 training						
8	Scholarship provision to female pupil							
9	Women & Children FP strengthening		5 time		10 time		3 time	5 time
10	Woman and children's rights dissemination							
11	Women and men roles/rights dissemination						5 time	
12	Women & children rights support activities							
13	Women vocational training						5 time	5 training
14	Tailor skill training		2 training	5 training				
15	Weaving skill training/weaving craft creation							
16	Law against domestic violence dissemination		5 time	5 time	18 time	20 time	5 time	5 time

District Data Book 2009: Development Plans and Projects

No.	Project Name	Tnoat Chong Srang	Trapeang Sala Khang Kaeut	Trapeang Sala Khang Lech	Tuk Meas Khang Kaeut	Tuk Meas Khang Lech	Voat Angk Khang Cheung	Voat Angk Khang Tbound
		70209	70210	70211	70212	70213	70214	70215
17	Rescue children & women from violence						15 time	
18	Alcohol reduction education					120 time		
19	Law against trafficking dissemination			15 time			5 time	5 time
20	Sexual violence/harassment protection law dissemination		5 time			12 time		

Continue...

Continue...

No.	Project Name	Req.Project Total
Economic		
1	Compost fertilizer training	14
2	Chemical and pesticide application training	3
3	Vegetable growing training	4
4	Mixed farming system training	1
5	Rice seed production training	2
6	Rice field demonstration	2
7	Soil improvement techniques training	2
8	Rice cultivation technique training	6
9	E.M technique training	3
10	Animal vaccination request	8
11	Village veterinary training	5
12	Animal raising training	10
13	Pig raising training	4
14	Chicken raising training	3
15	Rice seed request	11
16	Calf for raising request	2
17	Sow for raising request	4
18	Vegetable seeds request	2
19	Chicken request	6
20	Family fish pond construction	4
21	Fish raising training	3
22	Fish fingerling request	5
23	Road maintenance committee	6

District Data Book 2009: Development Plans and Projects

No.	Project Name	Req.Project
		Total
24	Road maintenance project	12
25		2
26		8
27		10
28		6
29		11
30		7
31		1
32		3
33		13
34		3
35		1
36		1
37	Cow bank	1
Social		
1	Family planning	3
2	Antenatal care	5
3	Reproductive health awareness education	2
4	Women and child health care program	3
5	HIV/AIDS awareness education	5
6	HIV/AIDS infected person assistance	1
7	HIV/AIDS orphan children assistance	2
8	Health/hygiene education for local people	5
9	Nutrition awareness education	1
10	Women and children health care education	3
11	Health education on water use hygiene	1
12	Vitamin A provision campaign	1
13	Children immunization provision	10
14	Anti-tetanus vaccination	1
15	Antenatal vaccination provision	1
16	Health local service provision for women-children	3
17	VHV training	1
18	TBA training	5
19	Disease treatment without service charge	2
20	Health support committee meeting	2

District Data Book 2009: Development Plans and Projects

No.	Project Name	Req.Project
		Total
21	Breastfeeding awareness education	1
22	Ferric tablet and Vitamin A distribution campaign	1
23	Nutrition support	2
24	Latrine construction	4
25	Latrine construction at school	1
26		1
27		5
28	KMeragppl;meFÜa)aycMeraHTwks¥at	1
29		3
30		7
31		6
32		3
33		1
34		5
35	Literacy class	7
36	Literacy class participation encouragement	2
37	School building	3
38	Kindergarten school construction/repair	5
39	Kindergarten equipment provision	1
40	Motivating pupil's parents for school enrollment	5
41	School materials support to poor pupils	4
42	Scholarship provision to poor pupils	1
43	School dropped children data collection	1
44	Bicycle/motorcycle/radio repairing skill training	3
45	Food/materials support to orphan	2
46	Vulnerable people aid/support	1
NREM		
1	Environmental awareness and law education	8
2	Fishery law education	3
3	Forestry law education	5
4	Education on importance of the forests	7
5	Firewood saving cooking stove	5
6	Education on the effect of polluted water	3
7	Organizing environment day	1
8	NREM programme	1

District Data Book 2009: Development Plans and Projects

No.	Project Name	Req.Project
		Total
9	Tree plantation project	9
10	Establishment of tree nursery	3
11	Tree planting promotion/dissemination	3
12	Illegal fishing prevention	10
13	Fish habitat/fish species protection/conservation	3
14	Wildlife protection enforcement	2
Administration and Security		
1	Civil registration encouragement	10
2	CC capacity strengthening	6
3	Village level capacity building	2
4	Human rights and law training	3
5	Human rights committee meeting	3
6	Local planning system strengthening	2
7	Village/commune data collection strengthening	3
8	Project implementation/administration strengthening	1
9	Commune office construction/renovation	3
10	Land law dissemination	5
11	Provision of land titles/certificates	5
12	Disorder housing settlement prevention	1
13	People guard activities formation/strengthening	11
14	Drug and related law education	2
15	Gambling control/elimination activation	4
16	Stealing elimination activation	1
17	Gangs gathering educated for local security	1
18	Drug business/use prevention	3
19	Abused/violated/illegal acts quelled activation	1
20	Ammunition and weapons law education	2
21	Local police capacity building/strengthening	4
22	Identification card issued	4
23	Poor household listing preparation/support	1
Gender		
1	Gender mainstreaming concept training	1
2	Gender mainstreaming in CIP	3
3	Women role in development strengthening/dissemination	1
4	Gender mainstreaming among local people	3

District Data Book 2009: Development Plans and Projects

No.	Project Name	Req.Project
		Total
5	Gender training for CC	1
6	Gender concept/equity mainstreaming	1
7	Gender and child rights dissemination	1
8	Scholarship provision to female pupil	1
9	Women & Children FP strengthening	8
10	Woman and children's rights dissemination	1
11	Women and men roles/rights dissemination	3
12	Women & children rights support activities	2
13	Women vocational training	4
14	Tailor skill training	4
15	Weaving skill training/weaving craft creation	1
16	Law against domestic violence dissemination	14
17	Rescue children & women from violence	1
18	Alcohol reduction education	1
19	Law against trafficking dissemination	5
20	Sexual violence/harassment protection law dissemination	3

Source: CDPD – District Priority Matrix

8.2 Temporary Agreements by Commune, for 2009²

At the District Integration Workshop (DIW) the Supporters (donors, agencies, private donors, NGOs, etc.) identify which projects/activities they would like to support or they put forward their own projects to be implemented in a particular commune. Once there is agreement between Commune Councils and Supporters on specific projects a **Temporary Agreement** is signed by the commune and the Supporter to show their mutual commitment to the identified projects/activities.

It is important to keep in mind that such Temporary Agreements do not necessarily result in implementation.

8.2.1 Temporary Agreements for 2009 as per DIW 2008 for Commune: Tuk Meas Khang Kaeut

Commune GIS	Commune	Temporary Agreements				Supporter	Funding Source	Listed in CIP before DIW
		Project Name	Quantity	Unit	Est.Cost (K.Riels)			
Economic								
70212	Tuk Meas Khang Kaeut		1	training	1000	Department of Agriculture Forestry and Fisheries		<input type="checkbox"/>
70212	Tuk Meas Khang Kaeut	Vegetable growing training	1	training	2000	Department of Agriculture Forestry and Fisheries		✓
70212	Tuk Meas Khang Kaeut	Pig raising training	1	training	2000	Department of Agriculture Forestry and Fisheries		✓
Social								
70212	Tuk Meas Khang Kaeut		6	village	4800	Department of Health		<input type="checkbox"/>
70212	Tuk Meas Khang Kaeut		72	case	4320	Department of Health		<input type="checkbox"/>
70212	Tuk Meas Khang Kaeut		6	village	1520	Department of Health		<input type="checkbox"/>
70212	Tuk Meas Khang Kaeut		6	village	576	Department of Health		<input type="checkbox"/>
70212	Tuk Meas Khang Kaeut	Health/hygiene education for local people	6	village	1152	Department of Health		✓
Administration and Security								
70212	Tuk Meas Khang Kaeut		1	time	60	Department of Social and Veteran Affairs and Youth Rehabilitation		<input type="checkbox"/>

² Not all the data from the CDPD has been translated to English, this has resulted in some cells in the TA tables being blank.

8.2.2 Temporary Agreements for 2009 as per DIW 2008 for Commune: Tuk Meas Khang Lech

Commune GIS	Commune	Temporary Agreements				Supporter	Funding Source	Listed in CIP befor DIW
		Project Name	Quantity	Unit	Est.Cost (K.Riels)			
Economic								
70213	Tuk Meas Khang Lech		1	training	1600	Kampot Institute of Polytechnique (KIP)		<input type="checkbox"/>
70213	Tuk Meas Khang Lech	Rice cultivation technique training	1	training	1845	Kampot Institute of Polytechnique (KIP)		✓
70213	Tuk Meas Khang Lech		1	training	1000	Department of Agriculture Forestry and Fisheries		<input type="checkbox"/>
70213	Tuk Meas Khang Lech		2	training	1000	Department of Agriculture Forestry and Fisheries		<input type="checkbox"/>
70213	Tuk Meas Khang Lech		1	training	1000	Department of Agriculture Forestry and Fisheries		<input type="checkbox"/>
70213	Tuk Meas Khang Lech		1	training	1000	Department of Agriculture Forestry and Fisheries		<input type="checkbox"/>
70213	Tuk Meas Khang Lech		1	training	1000	Department of Agriculture Forestry and Fisheries		<input type="checkbox"/>
70213	Tuk Meas Khang Lech		1	training	1000	Department of Agriculture Forestry and Fisheries		<input type="checkbox"/>
70213	Tuk Meas Khang Lech		2	training	2000	Department of Agriculture Forestry and Fisheries		<input type="checkbox"/>
70213	Tuk Meas Khang Lech		1	training	1720	Kampot Institute of Polytechnique (KIP)		<input type="checkbox"/>
70213	Tuk Meas Khang Lech	Compost fertilizer training	1	training	1763	Kampot Institute of Polytechnique (KIP)		✓
70213	Tuk Meas Khang Lech		1	training	1600	Kampot Institute of Polytechnique (KIP)		<input type="checkbox"/>
70213	Tuk Meas Khang Lech		1	training	1240	Kampot Institute of Polytechnique (KIP)		<input type="checkbox"/>
70213	Tuk Meas Khang Lech		1	training	1600	Kampot Institute of Polytechnique (KIP)		<input type="checkbox"/>
Social								
70213	Tuk Meas Khang Lech		2	training	1020	Kampot Institute of Polytechnique (KIP)		<input type="checkbox"/>
70213	Tuk Meas Khang		1	training	4320	Kampot Institute of		<input type="checkbox"/>

Commune GIS	Commune	Temporary Agreements				Supporter	Funding Source	Listed in CIP before DIW
		Project Name	Quantity	Unit	Est.Cost (K.Riels)			
	Lech					Polytechnique (KIP)		
70213	Tuk Meas Khang Lech		1	training	1280	Kampot Institute of Polytechnique (KIP)		<input type="checkbox"/>
70213	Tuk Meas Khang Lech		1	training	960	Kampot Institute of Polytechnique (KIP)		<input type="checkbox"/>
70213	Tuk Meas Khang Lech		8	village	4800	Department of Health		<input type="checkbox"/>
70213	Tuk Meas Khang Lech		84	case	5040	Department of Health		<input type="checkbox"/>
70213	Tuk Meas Khang Lech		8	village	4800	Department of Health		<input type="checkbox"/>
70213	Tuk Meas Khang Lech		8	village	1520	Department of Health		<input type="checkbox"/>
70213	Tuk Meas Khang Lech		1	case	120	Department of Health		<input type="checkbox"/>
70213	Tuk Meas Khang Lech		8	village	1536	Department of Health		<input type="checkbox"/>
NREM								
70213	Tuk Meas Khang Lech		1	piece	2280	Department of Culture and Fine Arts		<input type="checkbox"/>
Administration and Security								
70213	Tuk Meas Khang Lech		1	time	60	Department of Social and Veteran Affairs and Youth Rehabilitation		<input type="checkbox"/>

8.2.3 Temporary Agreements for 2009 as per DIW 2008 for Commune: Voat Angk Khang Cheung

Commune GIS	Commune	Temporary Agreements				Supporter	Funding Source	Listed in CIP befor DIW
		Project Name	Quantity	Unit	Est.Cost (K.Riels)			
Economic								
70214	Voat Angk Khang Cheung		2	training	2000	Department of Health		<input type="checkbox"/>

District Data Book 2009: Development Plans and Projects

Commune GIS	Commune	Temporary Agreements				Supporter	Funding Source	Listed in CIP before DIW
		Project Name	Quantity	Unit	Est.Cost (K.Riels)			
70214	Voat Angk Khang Cheung		1	training	1000	Department of Agriculture Forestry and Fisheries		<input type="checkbox"/>
70214	Voat Angk Khang Cheung	Vegetable growing training	2	training	1500	Department of Agriculture Forestry and Fisheries		✓
70214	Voat Angk Khang Cheung	Animal raising training	5	training	3000	Department of Agriculture Forestry and Fisheries		✓
Social								
70214	Voat Angk Khang Cheung		120	Time	960	Department of Health		<input type="checkbox"/>
70214	Voat Angk Khang Cheung		12	Time	1080	Department of Health		<input type="checkbox"/>
70214	Voat Angk Khang Cheung		240	Time	1440	Department of Health		<input type="checkbox"/>
70214	Voat Angk Khang Cheung		1	Time	250	Department of Health		<input type="checkbox"/>
70214	Voat Angk Khang Cheung		78	Time	360	Department of Health		<input type="checkbox"/>
70214	Voat Angk Khang Cheung		480	Time	2880	Department of Health		<input type="checkbox"/>
70214	Voat Angk Khang Cheung		1	Time	1000	Department of Health		<input type="checkbox"/>
70214	Voat Angk Khang Cheung		6	Time	324	Department of Health		<input type="checkbox"/>
70214	Voat Angk Khang Cheung	Literacy class	1	class	2808	Department of Education Youth and Sports		✓
Administration and Security								
70214	Voat Angk Khang Cheung		1	time	60	Department of Social and Veteran Affairs and Youth Rehabilitation		<input type="checkbox"/>

8.2.4 Temporary Agreements for 2009 as per DIW 2008 for Commune: Voat Angk Khang Tbound

Commune GIS	Commune	Temporary Agreements				Supporter	Funding Source	Listed in CIP before DIW
		Project Name	Quantity	Unit	Est.Cost (K.Riels)			
Economic								
70215	Voat Angk Khang Tbound		1	training	1000	Department of Agriculture Forestry and Fisheries		<input type="checkbox"/>
70215	Voat Angk Khang Tbound		1	training	1000	Department of Agriculture Forestry and Fisheries		<input type="checkbox"/>
70215	Voat Angk Khang Tbound	Animal raising training	4	training	2000	Department of Agriculture Forestry and Fisheries		✓
70215	Voat Angk Khang Tbound	Compost fertilizer training	1	training	2066	Department of Agriculture Forestry and Fisheries	PIF	✓
Social								
70215	Voat Angk Khang Tbound		1	Time	100	Department of Health		<input type="checkbox"/>
70215	Voat Angk Khang Tbound		1	Time	324	Department of Health		<input type="checkbox"/>
70215	Voat Angk Khang Tbound		1	Time	250	Department of Health		<input type="checkbox"/>
70215	Voat Angk Khang Tbound		78	Time	360	Department of Health		<input type="checkbox"/>
70215	Voat Angk Khang Tbound		12	Time	1440	Department of Health		<input type="checkbox"/>
70215	Voat Angk Khang Tbound		480	Time	2880	Department of Health		<input type="checkbox"/>
70215	Voat Angk Khang Tbound		120	Time	960	Department of Health		<input type="checkbox"/>
70215	Voat Angk Khang Tbound		12	bottle	1080	Department of Health		<input type="checkbox"/>
Administration and Security								
70215	Voat Angk Khang Tbound		1	time	60	Department of Social and Veteran Affairs and Youth Rehabilitation		<input type="checkbox"/>

8.2.5 Temporary Agreements for 2009 as per DIW 2008 for Commune: Banteay Meas Khang Kaeut

Commune GIS	Commune	Temporary Agreements				Supporter	Funding Source	Listed in CIP befor DIW
		Project Name	Quantity	Unit	Est.Cost (K.Riels)			
Economic								
70201	Banteay Meas Khang Kaeut		1	training	1800	Kampot Institute of Polytechnique (KIP)		<input type="checkbox"/>
70201	Banteay Meas Khang Kaeut		1	training	1640	Kampot Institute of Polytechnique (KIP)		✓
70201	Banteay Meas Khang Kaeut		1	training	1640	Kampot Institute of Polytechnique (KIP)		✓
70201	Banteay Meas Khang Kaeut		1	training	1600	Kampot Institute of Polytechnique (KIP)		<input type="checkbox"/>
70201	Banteay Meas Khang Kaeut		1	training	1600	Kampot Institute of Polytechnique (KIP)		<input type="checkbox"/>
70201	Banteay Meas Khang Kaeut		1	training	1600	Kampot Institute of Polytechnique (KIP)		<input type="checkbox"/>
Social								
70201	Banteay Meas Khang Kaeut	Health local service provision for women-children	8	village	1536	Department of Health		✓
70201	Banteay Meas Khang Kaeut	Nutrition support	8	village	768	Department of Health		✓
70201	Banteay Meas Khang Kaeut		1	training	4000	Kampot Institute of Polytechnique (KIP)		<input type="checkbox"/>
70201	Banteay Meas Khang Kaeut		2	training	2720	Kampot Institute of Polytechnique (KIP)		<input type="checkbox"/>
70201	Banteay Meas Khang Kaeut		1	training	800	Kampot Institute of Polytechnique (KIP)		<input type="checkbox"/>
70201	Banteay Meas Khang Kaeut		1	training	800	Kampot Institute of Polytechnique (KIP)		<input type="checkbox"/>
70201	Banteay Meas Khang Kaeut		1	training	960	Kampot Institute of Polytechnique (KIP)		<input type="checkbox"/>
70201	Banteay Meas Khang Kaeut		1	training	4800	Department of Health		<input type="checkbox"/>
70201	Banteay Meas Khang Kaeut		1	person	120	Department of Health		<input type="checkbox"/>
70201	Banteay Meas Khang		8	person	1536	Department of Health		<input type="checkbox"/>

Commune GIS	Commune	Temporary Agreements				Supporter	Funding Source	Listed in CIP before DIW
		Project Name	Quantity	Unit	Est.Cost (K.Riels)			
	Kaeut							
70201	Banteay Meas Khang Kaeut		1	training	800	Kampot Institute of Polytechnique (KIP)		<input type="checkbox"/>
Administration and Security								
70201	Banteay Meas Khang Kaeut		1	time	600	Department of Social and Veteran Affairs and Youth Rehabilitation		<input type="checkbox"/>

8.2.6 Temporary Agreements for 2009 as per DIW 2008 for Commune: Banteay Meas Khang lech

Commune GIS	Commune	Temporary Agreements				Supporter	Funding Source	Listed in CIP before DIW
		Project Name	Quantity	Unit	Est.Cost (K.Riels)			
Economic								
70202	Banteay Meas Khang lech		1	training	1800	Kampot Institute of Polytechnique (KIP)		<input type="checkbox"/>
70202	Banteay Meas Khang lech		1	training	1468	Department of Agriculture Forestry and Fisheries		✓
70202	Banteay Meas Khang lech		1	training	1640	Kampot Institute of Polytechnique (KIP)		✓
70202	Banteay Meas Khang lech	Rice cultivation technique training	1	training	1845	Kampot Institute of Polytechnique (KIP)		✓
70202	Banteay Meas Khang lech	Animal raising training	1	training	1763	Kampot Institute of Polytechnique (KIP)		✓
70202	Banteay Meas Khang lech		1	training	1600	Kampot Institute of Polytechnique (KIP)		<input type="checkbox"/>
70202	Banteay Meas Khang lech		1	training	1600	Kampot Institute of Polytechnique (KIP)		<input type="checkbox"/>
70202	Banteay Meas Khang lech		1	training	1600	Kampot Institute of Polytechnique (KIP)		<input type="checkbox"/>
70202	Banteay Meas Khang lech		1	training	1600	Kampot Institute of Polytechnique (KIP)		<input type="checkbox"/>
70202	Banteay Meas Khang		1	training	800	Kampot Institute of		<input type="checkbox"/>

District Data Book 2009: Development Plans and Projects

Commune GIS	Commune	Temporary Agreements				Supporter	Funding Source	Listed in CIP before DIW
		Project Name	Quantity	Unit	Est.Cost (K.Riels)			
	Iech					Polytechnique (KIP)		
Social								
70202	Banteay Meas Khang Iech		1	training	1200	Kampot Institute of Polytechnique (KIP)		<input type="checkbox"/>
70202	Banteay Meas Khang Iech	Nutrition support	9	village	4800	Department of Health		✓
70202	Banteay Meas Khang Iech		1	person	120	Department of Health		<input type="checkbox"/>
70202	Banteay Meas Khang Iech		9	time	4800	Department of Health		<input type="checkbox"/>
70202	Banteay Meas Khang Iech		9	time	1728	Department of Health		<input type="checkbox"/>
70202	Banteay Meas Khang Iech		1	class	2740	Department of Education Youth and Sports		<input type="checkbox"/>
70202	Banteay Meas Khang Iech		1	training	800	Kampot Institute of Polytechnique (KIP)		<input type="checkbox"/>
70202	Banteay Meas Khang Iech	Antenatal care	9	village	1728	Department of Health		✓
70202	Banteay Meas Khang Iech		1	training	960	Kampot Institute of Polytechnique (KIP)		<input type="checkbox"/>
70202	Banteay Meas Khang Iech		9	person	1536	Department of Health		<input type="checkbox"/>
70202	Banteay Meas Khang Iech		1	training	1280	Kampot Institute of Polytechnique (KIP)		<input type="checkbox"/>
70202	Banteay Meas Khang Iech		1	training	5040	Kampot Institute of Polytechnique (KIP)		<input type="checkbox"/>
Administration and Security								
70202	Banteay Meas Khang Iech		1	time	600	Department of Social and Veteran Affairs and Youth Rehabilitation		<input type="checkbox"/>
Gender								
70202	Banteay Meas Khang Iech	Tailor skill training	1	training	1230	Kampot Institute of Polytechnique (KIP)		✓

8.2.7 Temporary Agreements for 2009 as per DIW 2008 for Commune: Prey Tonle

Commune GIS	Commune	Temporary Agreements				Supporter	Funding Source	Listed in CIP before DIW
		Project Name	Quantity	Unit	Est.Cost (K.Riels)			
Economic								
70203	Prey Tonle	Fish raising training	1	training	1000	Department of Agriculture Forestry and Fisheries		✓
70203	Prey Tonle	Chicken raising training	5	training	5000	Department of Agriculture Forestry and Fisheries		✓
70203	Prey Tonle	Pig raising training	5	training	5000	Department of Agriculture Forestry and Fisheries		✓
Social								
70203	Prey Tonle		24	case	1440	Department of Health		<input type="checkbox"/>
70203	Prey Tonle		2	village	1536	Department of Health		<input type="checkbox"/>
70203	Prey Tonle		2	village	120	Department of Health		<input type="checkbox"/>
70203	Prey Tonle		2	village	192	Department of Health		<input type="checkbox"/>
70203	Prey Tonle		2	village	4800	Department of Health		<input type="checkbox"/>
70203	Prey Tonle		2	village	384	Department of Health		<input type="checkbox"/>
70203	Prey Tonle		1	class	2740	Department of Education Youth and Sports		<input type="checkbox"/>
NREM								
70203	Prey Tonle		1	Pond	11464	Fishery Administration (FA)		<input type="checkbox"/>
Administration and Security								
70203	Prey Tonle		1	time	600	Department of Social and Veteran Affairs and Youth Rehabilitation		<input type="checkbox"/>

8.2.8 Temporary Agreements for 2009 as per DIW 2008 for Commune: Samraong Kraom

Commune GIS	Commune	Temporary Agreements				Supporter	Funding Source	Listed in CIP befor DIW
		Project Name	Quantity	Unit	Est.Cost (K.Riels)			
Economic								
70204	Samraong Kraom	Vegetable growing training	1	training	1000	Department of Agriculture Forestry and Fisheries		✓
70204	Samraong Kraom		1	training	1000	Department of Agriculture Forestry and Fisheries		□
70204	Samraong Kraom		1	training	1000	Department of Agriculture Forestry and Fisheries		□
70204	Samraong Kraom		1	training	1000	Department of Agriculture Forestry and Fisheries		□
70204	Samraong Kraom	Animal raising training	2	training	3000	Department of Agriculture Forestry and Fisheries		✓
70204	Samraong Kraom	Fish raising training	1	training	1000	Department of Agriculture Forestry and Fisheries		✓
Social								
70204	Samraong Kraom		12	Time	320	Department of Health		□
70204	Samraong Kraom		12	Time	1350	Department of Health		□
70204	Samraong Kraom		12	Month	360	Department of Health		□
70204	Samraong Kraom		12	Time	2304	Department of Health		□
70204	Samraong Kraom	Literacy class	1	class	2808	Department of Education Youth and Sports		✓
70204	Samraong Kraom		12	Time	4608	Department of Health		□
70204	Samraong Kraom		1	Time	432000	Department of Health		□
70204	Samraong Kraom		12	Time	90515	Department of Health		□
70204	Samraong Kraom		12	Time	1152	Department of Health		□

Commune GIS	Commune	Temporary Agreements				Supporter	Funding Source	Listed in CIP before DIW
		Project Name	Quantity	Unit	Est.Cost (K.Riels)			
Administration and Security								
70204	Samraong Kraom		12	Time	4125	Department of Health		<input type="checkbox"/>
70204	Samraong Kraom		1	time	120	Department of Social and Veteran Affairs and Youth Rehabilitation		<input type="checkbox"/>

8.2.9 Temporary Agreements for 2009 as per DIW 2008 for Commune: Samraong Leu

Commune GIS	Commune	Temporary Agreements				Supporter	Funding Source	Listed in CIP before DIW
		Project Name	Quantity	Unit	Est.Cost (K.Riels)			
Economic								
70205	Samraong Leu		1	training	1000	Department of Agriculture Forestry and Fisheries		<input type="checkbox"/>
70205	Samraong Leu		1	training	1000	Department of Agriculture Forestry and Fisheries		<input type="checkbox"/>
70205	Samraong Leu		1	training	1000	Department of Agriculture Forestry and Fisheries		<input type="checkbox"/>
70205	Samraong Leu		1	training	1000	Department of Agriculture Forestry and Fisheries		<input type="checkbox"/>
70205	Samraong Leu	Animal raising training	2	training	2000	Department of Agriculture Forestry and Fisheries		✓
70205	Samraong Leu	Compost fertilizer training	1	training	3000	Department of Agriculture Forestry and Fisheries		✓
Social								
70205	Samraong Leu		1	class	2740	Department of Education Youth and Sports		<input type="checkbox"/>
70205	Samraong Leu	Disease treatment without service charge	1	time	412	Department of Health		✓
70205	Samraong Leu	Health support committee meeting	1	time	432	Department of Health		✓
Administration and Security								

Commune GIS	Commune	Temporary Agreements				Supporter	Funding Source	Listed in CIP before DIW
		Project Name	Quantity	Unit	Est.Cost (K.Riels)			
70205	Samraong Leu		1	time	600	Department of Social and Veteran Affairs and Youth Rehabilitation		<input type="checkbox"/>

8.2.10 Temporary Agreements for 2009 as per DIW 2008 for Commune: Sdach Kong Khang Cheung

Commune GIS	Commune	Temporary Agreements				Supporter	Funding Source	Listed in CIP before DIW
		Project Name	Quantity	Unit	Est.Cost (K.Riels)			
Economic								
70206	Sdach Kong Khang Cheung		1	training	1000	Department of Agriculture Forestry and Fisheries		<input type="checkbox"/>
70206	Sdach Kong Khang Cheung		3	training	1000	Department of Agriculture Forestry and Fisheries		<input type="checkbox"/>
70206	Sdach Kong Khang Cheung		1	place	57228	Department of Water Resources and Meteorology	PIF	✓
70206	Sdach Kong Khang Cheung	Animal raising training	3	training	3000	Department of Agriculture Forestry and Fisheries		✓
70206	Sdach Kong Khang Cheung	Rice cultivation technique training	1	training	2000	Department of Agriculture Forestry and Fisheries		✓
Social								
70206	Sdach Kong Khang Cheung		24	case	1440	Department of Health		<input type="checkbox"/>
70206	Sdach Kong Khang Cheung		1	case	120	Department of Health		<input type="checkbox"/>
70206	Sdach Kong Khang Cheung		4	village	1540	Department of Health		<input type="checkbox"/>
70206	Sdach Kong Khang Cheung		4	village	384	Department of Health		<input type="checkbox"/>
70206	Sdach Kong Khang Cheung		4	village	4800	Department of Health		<input type="checkbox"/>
70206	Sdach Kong Khang Cheung		1	Pond	16400	Department of Rural Development	PIF	✓
70206	Sdach Kong Khang	Health/hygiene education for	4	village	768	Department of Health		✓

Commune GIS	Commune	Temporary Agreements				Supporter	Funding Source	Listed in CIP before DIW
		Project Name	Quantity	Unit	Est.Cost (K.Riels)			
	Cheung	local people						
Administration and Security								
70206	Sdach Kong Khang Cheung		1	time	600	Department of Social and Veteran Affairs and Youth Rehabilitation		<input type="checkbox"/>

8.2.11 Temporary Agreements for 2009 as per DIW 2008 for Commune: Sdach Kong Khang lech

Commune GIS	Commune	Temporary Agreements				Supporter	Funding Source	Listed in CIP befor DIW
		Project Name	Quantity	Unit	Est.Cost (K.Riels)			
Economic								
70207	Sdach Kong Khang lech		2	training	1000	Department of Agriculture Forestry and Fisheries		<input type="checkbox"/>
70207	Sdach Kong Khang lech	Chicken raising training	5	training	5000	Department of Agriculture Forestry and Fisheries		✓
70207	Sdach Kong Khang lech	Pig raising training	4	training	3000	Department of Agriculture Forestry and Fisheries		✓
70207	Sdach Kong Khang lech		5	training	1000	Department of Agriculture Forestry and Fisheries		<input type="checkbox"/>
70207	Sdach Kong Khang lech		2	training	1000	Department of Agriculture Forestry and Fisheries		<input type="checkbox"/>
70207	Sdach Kong Khang lech	Pig raising training	1	training	3600	Department of Labor and Vocational Training		✓
70207	Sdach Kong Khang lech		2	training	1000	Department of Agriculture Forestry and Fisheries		<input type="checkbox"/>
70207	Sdach Kong Khang lech		1	training	3600	Department of Labor and Vocational Training		<input type="checkbox"/>
70207	Sdach Kong Khang lech		1	training	1000	Department of Agriculture Forestry and Fisheries		<input type="checkbox"/>
Social								
70207	Sdach Kong Khang lech		24	case	1440	Department of Health		<input type="checkbox"/>

Commune GIS	Commune	Temporary Agreements				Supporter	Funding Source	Listed in CIP befor DIW
		Project Name	Quantity	Unit	Est.Cost (K.Riels)			
70207	Sdach Kong Khang lech		1	case	120	Department of Health		<input type="checkbox"/>
70207	Sdach Kong Khang lech		5	village	480	Department of Health		<input type="checkbox"/>
70207	Sdach Kong Khang lech		5	village	4800	Department of Health		<input type="checkbox"/>
70207	Sdach Kong Khang lech		1	case	1520	Department of Health		<input type="checkbox"/>
70207	Sdach Kong Khang lech		5	village	960	Department of Health		<input type="checkbox"/>
Administration and Security								
70207	Sdach Kong Khang lech		5000	doc	520000	Department of Land Management, Urban Planning & Construction		<input type="checkbox"/>
70207	Sdach Kong Khang lech		1	time	60	Department of Social and Veteran Affairs and Youth Rehabilitation		<input type="checkbox"/>

8.2.12 Temporary Agreements for 2009 as per DIW 2008 for Commune: Sdach Kong Khang Tbound

Commune GIS	Commune	Temporary Agreements				Supporter	Funding Source	Listed in CIP befor DIW
		Project Name	Quantity	Unit	Est.Cost (K.Riels)			
Economic								
70208	Sdach Kong Khang Tbound		1	training	1000	Department of Agriculture Forestry and Fisheries		<input type="checkbox"/>
70208	Sdach Kong Khang Tbound	Animal raising training	1	training	2000	Department of Land Management, Urban Planning & Construction		✓
Social								
70208	Sdach Kong Khang Tbound		1	case	1520	Department of Health		<input type="checkbox"/>
70208	Sdach Kong Khang Tbound		4	village	768	Department of Health		<input type="checkbox"/>

Commune GIS	Commune	Temporary Agreements				Supporter	Funding Source	Listed in CIP before DIW
		Project Name	Quantity	Unit	Est.Cost (K.Riels)			
70208	Sdach Kong Khang Tbound		4	village	384	Department of Health		<input type="checkbox"/>
70208	Sdach Kong Khang Tbound		4	village	4800	Department of Health		<input type="checkbox"/>
70208	Sdach Kong Khang Tbound		1	case	120	Department of Health		<input type="checkbox"/>
70208	Sdach Kong Khang Tbound		24	case	1440	Department of Health		<input type="checkbox"/>
NREM								
70208	Sdach Kong Khang Tbound		1	training	4000	Forest administration		<input type="checkbox"/>
Administration and Security								
70208	Sdach Kong Khang Tbound		1	time	60	Department of Social and Veteran Affairs and Youth Rehabilitation		<input type="checkbox"/>
70208	Sdach Kong Khang Tbound	Provision of land titles/certificates	4000	doc	426400	Department of Land Management, Urban Planning & Construction		✓

8.2.13 Temporary Agreements for 2009 as per DIW 2008 for Commune: Tnoat Chong Srang

Commune GIS	Commune	Temporary Agreements				Supporter	Funding Source	Listed in CIP befor DIW
		Project Name	Quantity	Unit	Est.Cost (K.Riels)			
Economic								
70209	Tnoat Chong Srang		1	training	1600	Kampot Institute of Polytechnique (KIP)		<input type="checkbox"/>
70209	Tnoat Chong Srang		5	training	5000	Department of Agriculture Forestry and Fisheries		<input type="checkbox"/>
70209	Tnoat Chong Srang	Rice cultivation technique training	3	training	2000	Department of Agriculture Forestry and Fisheries		✓
70209	Tnoat Chong Srang	Compost fertilizer training	1	training	1640	Kampot Institute of Polytechnique (KIP)		✓
70209	Tnoat Chong	Rice cultivation technique training	1	training	1845	Kampot Institute of		✓

District Data Book 2009: Development Plans and Projects

Commune GIS	Commune	Temporary Agreements				Supporter	Funding Source	Listed in CIP before DIW
		Project Name	Quantity	Unit	Est.Cost (K.Riels)			
	Srang					Polytechnique (KIP)		
70209	Tnoat Chong Srang		1	training	1200	Kampot Institute of Polytechnique (KIP)		<input type="checkbox"/>
70209	Tnoat Chong Srang		1	training	1720	Kampot Institute of Polytechnique (KIP)		<input type="checkbox"/>
70209	Tnoat Chong Srang		1	training	1600	Kampot Institute of Polytechnique (KIP)		<input type="checkbox"/>
70209	Tnoat Chong Srang		3	training	3000	Department of Agriculture Forestry and Fisheries		<input type="checkbox"/>
70209	Tnoat Chong Srang		1	training	1600	Kampot Institute of Polytechnique (KIP)		<input type="checkbox"/>
70209	Tnoat Chong Srang	Pig raising training	5	training	6000	Department of Agriculture Forestry and Fisheries		✓
Social								
70209	Tnoat Chong Srang	Nutrition awareness education	8	village	768	Department of Health		✓
70209	Tnoat Chong Srang	Literacy class	1	class	2808	Department of Education Youth and Sports		✓
70209	Tnoat Chong Srang	Health local service provision for women-children	8	village	1536	Department of Health		✓
70209	Tnoat Chong Srang		1	training	620	Kampot Institute of Polytechnique (KIP)		<input type="checkbox"/>
70209	Tnoat Chong Srang		1	training	4960	Kampot Institute of Polytechnique (KIP)		<input type="checkbox"/>
70209	Tnoat Chong Srang		1	training	800	Kampot Institute of Polytechnique (KIP)		<input type="checkbox"/>
70209	Tnoat Chong Srang		1	training	480	Kampot Institute of Polytechnique (KIP)		<input type="checkbox"/>
70209	Tnoat Chong Srang		1	training	1200	Kampot Institute of Polytechnique (KIP)		<input type="checkbox"/>
70209	Tnoat Chong Srang		8	village	1520	Department of Health		<input type="checkbox"/>
70209	Tnoat Chong Srang		4	village	2880	Department of Health		<input type="checkbox"/>

Commune GIS	Commune	Temporary Agreements				Supporter	Funding Source	Listed in CIP before DIW
		Project Name	Quantity	Unit	Est.Cost (K.Riels)			
70209	Tnoat Chong Srang		4	village	120	Department of Health		<input type="checkbox"/>
70209	Tnoat Chong Srang		8	village	4800	Department of Health		<input type="checkbox"/>
70209	Tnoat Chong Srang		1	training	800	Kampot Institute of Polytechnique (KIP)		<input type="checkbox"/>
Administration and Security								
70209	Tnoat Chong Srang		1	time	60	Department of Social and Veteran Affairs and Youth Rehabilitation		<input type="checkbox"/>

8.2.14 Temporary Agreements for 2009 as per DIW 2008 for Commune: Trapeang Sala Khang Kaeut

Commune GIS	Commune	Temporary Agreements				Supporter	Funding Source	Listed in CIP before DIW
		Project Name	Quantity	Unit	Est.Cost (K.Riels)			
Economic								
70210	Trapeang Sala Khang Kaeut		1	training	2196	Department of Agriculture Forestry and Fisheries		<input type="checkbox"/>
70210	Trapeang Sala Khang Kaeut		1	training	1432	Department of Agriculture Forestry and Fisheries		<input type="checkbox"/>
70210	Trapeang Sala Khang Kaeut	Animal raising training	1	training	2792	Department of Agriculture Forestry and Fisheries		✓
Social								
70210	Trapeang Sala Khang Kaeut		12	Month	360	Department of Health		<input type="checkbox"/>
70210	Trapeang Sala Khang Kaeut		2	Time	105	Department of Health		<input type="checkbox"/>
70210	Trapeang Sala Khang Kaeut		6	Time	96	Department of Health		<input type="checkbox"/>
70210	Trapeang Sala Khang Kaeut		24	Time	1920	Department of Health		<input type="checkbox"/>
70210	Trapeang Sala Khang Kaeut		48	Time	3840	Department of Health		<input type="checkbox"/>

Commune GIS	Commune	Temporary Agreements				Supporter	Funding Source	Listed in CIP before DIW
		Project Name	Quantity	Unit	Est.Cost (K.Riels)			
70210	Trapeang Sala Khang Kaeut		12	Time	960	Department of Health		<input type="checkbox"/>
70210	Trapeang Sala Khang Kaeut		12	Month	8125	Department of Health		<input type="checkbox"/>
70210	Trapeang Sala Khang Kaeut		12	Time	432	Department of Health		<input type="checkbox"/>
70210	Trapeang Sala Khang Kaeut		1	Pond	16400	Department of Rural Development	PIF	✓
70210	Trapeang Sala Khang Kaeut	Health support committee meeting	12	time	432	Department of Health		✓
Administration and Security								
70210	Trapeang Sala Khang Kaeut		1	Course/year	412	Department of Health		<input type="checkbox"/>
70210	Trapeang Sala Khang Kaeut		1	time	60	Department of Social and Veteran Affairs and Youth Rehabilitation		<input type="checkbox"/>

8.2.15 Temporary Agreements for 2009 as per DIW 2008 for Commune: Trapeang Sala Khang Lech

Commune GIS	Commune	Temporary Agreements				Supporter	Funding Source	Listed in CIP before DIW
		Project Name	Quantity	Unit	Est.Cost (K.Riels)			
Economic								
70211	Trapeang Sala Khang Lech	Compost fertilizer training	1	training	2066	Department of Agriculture Forestry and Fisheries	PIF	✓
70211	Trapeang Sala Khang Lech	Vegetable growing training	1	training	2000	Department of Agriculture Forestry and Fisheries		✓
70211	Trapeang Sala Khang Lech	Animal raising training	1	training	2000	Department of Agriculture Forestry and Fisheries		✓
70211	Trapeang Sala Khang Lech		1	training	1000	Department of Health		☐
Social								
70211	Trapeang Sala Khang Lech		12	Month	8125	Department of Health		☐

District Data Book 2009: Development Plans and Projects

Commune GIS	Commune	Temporary Agreements				Supporter	Funding Source	Listed in CIP before DIW
		Project Name	Quantity	Unit	Est.Cost (K.Riels)			
70211	Trapeang Sala Khang Lech		1	Time	432	Department of Health		<input type="checkbox"/>
70211	Trapeang Sala Khang Lech		6	Time	105	Department of Health		<input type="checkbox"/>
70211	Trapeang Sala Khang Lech		12	Time	960	Department of Health		<input type="checkbox"/>
70211	Trapeang Sala Khang Lech		48	Time	3840	Department of Health		<input type="checkbox"/>
70211	Trapeang Sala Khang Lech		24	Time	1920	Department of Health		<input type="checkbox"/>
70211	Trapeang Sala Khang Lech		12	Month	960	Department of Health		<input type="checkbox"/>
70211	Trapeang Sala Khang Lech		12	Time	360	Department of Health		<input type="checkbox"/>
70211	Trapeang Sala Khang Lech		12	Time	432	Department of Health		<input type="checkbox"/>
Administration and Security								
70211	Trapeang Sala Khang Lech		1	Time	412	Department of Health		<input type="checkbox"/>
70211	Trapeang Sala Khang Lech		1	time	60	Department of Social and Veteran Affairs and Youth Rehabilitation		<input type="checkbox"/>
70211	Trapeang Sala Khang Lech		1	Time	412	Department of Health		<input type="checkbox"/>

Source: CDPD, District Level Detail TA resulting from DIW

8.3 Outputs, estimated and actual costs of C/S Fund Projects between 2005 and 2008, by Commune

Commune	Project Type	Budget Year	Output		Quantity	Unit	Unit Cost MR	
			Description	Type			Estimate	Actual
Banteay Meas Khang Kaeut	Rural Transport	2005	Laterite road	New	3.906	Km	27.13	39.47
Banteay Meas Khang Kaeut	Rural Transport	2006	Laterite road	New	5.338	Km	38.39	38.38
Banteay Meas Khang Kaeut	Irrigation	2007	Canal	Repair	1.917	Km	20.26	20.26
Banteay Meas Khang Kaeut	Rural Transport	2007	Laterite road	Upgrade	1	Km	12.09	12.09
Banteay Meas Khang Kaeut	Rural Domestic Water Supplies	2008	Pond with no filter	Upgrade	1	Place	25.51	25.40
Banteay Meas Khang Iech	Rural Transport	2006	Laterite road	New	1.85	Km	17.92	20.92
Banteay Meas Khang Iech	Rural Transport	2006	Earth road	Repair	1.027	Km	12.58	12.43
Banteay Meas Khang Iech	Rural Transport	2006	Single pipe culvert	New	3	Place	9.03	6.60
Banteay Meas Khang Iech	Rural Transport	2007	Earth road	Repair	0.7	Km	12.40	28.89
Banteay Meas Khang Iech	Rural Transport	2007	Laterite road	Upgrade	1.1	Km	16.79	28.89
Banteay Meas Khang Iech	Rural Transport	2008	Laterite road	Routine maintenance	2.5	Km	31.57	31.52
Prey Tonle	Rural Transport	2005	Earth road	Repair	1.4	Km	25.81	25.23
Prey Tonle	Rural Transport	2005	Single pipe culvert	New	3	Place	7.55	6.42
Prey Tonle	Rural Transport	2006	Earth road	New	1.3	Km	30.53	30.33
Prey Tonle	Rural Transport	2007	Earth road	Repair	1.285	Km	24.93	16.40
Prey Tonle	Irrigation	2008	Canal	Upgrade	0.415	Km	13.55	13.50
Samraong Kraom	Rural Transport	2005	Laterite road	New	2.05	Km	17.77	32.61
Samraong Kraom	Rural Transport	2006	Earth road	Repair	1.45	Km	21.16	32.00
Samraong Kraom	Rural Transport	2006	Single pipe culvert	New	2	Place	2.92	2.50
Samraong Kraom	Rural Transport	2006	Laterite road	New	1.45	Km	10.97	32.00
Samraong Kraom	Rural Transport	2007		Repair	0		0	28.698
Samraong Kraom	Rural Transport	2008	Double pipe culvert	New	1	Place	8.91	8.90
Samraong Kraom	Rural Transport	2008	Laterite road	Repair	1.132	Km	38.99	38.90
Samraong Leu	Rural Transport	2005	Laterite road	New	2.05	Km	9.46	23.10
Samraong Leu	Rural Domestic Water Supplies	2005	Pond with no filter	New	1	Place	8.06	6.45
Samraong Leu	Rural Transport	2006	Earth road	Repair	1.2	Km	13.97	22.63
Samraong Leu	Rural Domestic Water Supplies	2006	Pond with no filter	New	2	Place	10.29	10.24
Samraong Leu	Rural Transport	2006	Laterite road	New	1.75	Km	8.86	22.63
Samraong Leu	Rural Transport	2007	Laterite road	Upgrade	2.378	Km	26.15	26.14
Samraong Leu	Rural Domestic Water Supplies	2008	Drilled well with VN no 6 pump	New	3	Place	9.24	9.21
Samraong Leu	Rural Domestic Water Supplies	2008	Pond with no filter	Upgrade	1	Place	14.13	14.10
Sdach Kong Khang Cheung	Rural Transport	2005	Single pipe culvert	New	1	Place	3.16	3.42

District Data Book 2009: Development Plans and Projects

Commune	Project Type	Budget Year	Output		Quantity	Unit	Unit Cost MR	
			Description	Type			Estimate	Actual
Sdach Kong Khang Cheung	Rural Transport	2005	Earth road	Repair	2.54	Km	28.92	30.00
Sdach Kong Khang Cheung	Rural Transport	2006	Single pipe culvert	New	1	Place	3.01	2.98
Sdach Kong Khang Cheung	Rural Transport	2006	Laterite road	New	0.44	Km	3.18	21.91
Sdach Kong Khang Cheung	Rural Transport	2006	Laterite road	New	0.7	Km	8.24	8.00
Sdach Kong Khang Cheung	Rural Transport	2007	Earth road	Repair	2.85	Km	34.88	34.84
Sdach Kong Khang Cheung	Rural Transport	2008	Earth road	New	0.67	Km	27.10	27.00
Sdach Kong Khang lech	Rural Transport	2005	Laterite road	New	3.1	Km	20.87	20.48
Sdach Kong Khang lech	Rural Transport	2005	Single cell box culvert	New	1	Place	6.85	5.41
Sdach Kong Khang lech	Rural Domestic Water Supplies	2006	Drilled well with VN no 6 pump	New	6	Place	11.33	11.28
Sdach Kong Khang lech	Rural Transport	2006	Earth road	Repair	0.84	Km	15.90	15.90
Sdach Kong Khang lech	Rural Transport	2006	Laterite road	New	1.047	Km	6.24	6.24
Sdach Kong Khang lech	Rural Transport	2007	Earth road	Repair	1	Km	18.66	20.00
Sdach Kong Khang lech	Rural Transport	2007	Laterite road	Upgrade	1.1	Km	7.60	20.00
Sdach Kong Khang lech	Rural Transport	2008	Single pipe culvert	New	2	Place	5.48	18.34
Sdach Kong Khang lech	Rural Transport	2008	Double pipe culvert	New	2	Place	12.88	18.34
Sdach Kong Khang lech	Rural Transport	2008	Laterite road	New	0.6	Km	16.01	16.00
Sdach Kong Khang Tboung	Rural Transport	2005	Earth road	Repair	1.248	Km	19.18	13.33
Sdach Kong Khang Tboung	Rural Transport	2005	Laterite road	New	2.85	Km	13.35	12.34
Sdach Kong Khang Tboung	Rural Transport	2006	Earth road	New	2.2	Km	31.91	31.68
Sdach Kong Khang Tboung	Rural Transport	2007	Concrete bridge with piers	Repair	1	Place	10.08	10.00
Sdach Kong Khang Tboung	Rural Transport	2007	Earth road	Repair	0.6	Km	17.87	14.00
Sdach Kong Khang Tboung	Rural Transport	2008	Double pipe culvert	New	1	Place	6.75	6.74
Sdach Kong Khang Tboung	Rural Transport	2008	Earth road	New	0.47	Km	16.74	16.60
Tnoat Chong Srang	Rural Transport	2005	Earth road	Repair	1.25	Km	35.07	32.98
Tnoat Chong Srang	Rural Transport	2006	Earth road	New	3.1	Km	33.24	31.40
Tnoat Chong Srang	Rural Transport	2006	Single pipe culvert	New	2	Place	6.48	6.00
Tnoat Chong Srang	Rural Transport	2007	Earth road	Repair	3.04	Km	33.22	32.43
Tnoat Chong Srang	Rural Transport	2008	Single pipe culvert	New	1	Place	5.07	5.07
Trapeang Sala Khang Kaeut	Rural Transport	2005		Repair	0		0	22.293
Trapeang Sala Khang Kaeut	Rural Transport	2006	Laterite road	New	2.655	Km	16.64	16.64
Trapeang Sala Khang Kaeut	Rural Domestic Water Supplies	2006	Drilled well with VN no 6 pump	New	7	Place	14.19	14.10
Trapeang Sala Khang Kaeut	Rural Transport	2006	Laterite road	New	4.125	Km	32.16	31.60
Trapeang Sala Khang Kaeut	Rural Domestic Water Supplies	2007		Repair	0		0	11.8869
Trapeang Sala Khang Kaeut	Rural Domestic Water Supplies	2007	Drilled well with VN no 6 pump	New	2	Place	4.27	4.25

Commune	Project Type	Budget Year	Output		Quantity	Unit	Unit Cost MR	
			Description	Type			Estimate	Actual
Trapeang Sala Khang Kaeut	Rural Transport	2007	Single pipe culvert	New	2	Place	3.00	2.60
Trapeang Sala Khang Kaeut	Irrigation	2008	Canal	Upgrade	0.775	Km	34.84	34.80
Trapeang Sala Khang Kaeut	Rural Domestic Water Supplies	2008	Pond with no filter	Upgrade	1	Place	5.88	5.87
Trapeang Sala Khang Lech	Rural Transport	2005	Laterite road	Repair	4	Km	16.69	10.26
Trapeang Sala Khang Lech	Rural Transport	2006	Single pipe culvert	New	3	Place	4.38	3.30
Trapeang Sala Khang Lech	Rural Transport	2006	Laterite road	New	2.436	Km	30.16	29.49
Trapeang Sala Khang Lech	Rural Transport	2007	Earth road	Repair	1.668	Km	25.78	25.78
Trapeang Sala Khang Lech	Rural Transport	2008	Earth road	Upgrade	0.9	Km	29.05	29.00
Tuk Meas Khang Kaeut	Rural Domestic Water Supplies	2006	Drilled well with VN no 6 pump	New	1	Place	1.89	1.88
Tuk Meas Khang Kaeut	Rural Transport	2006	Laterite road	New	0.068	Km	0.59	16.18
Tuk Meas Khang Kaeut	Rural Transport	2006	Laterite road	New	1.788	Km	16.18	22.00
Tuk Meas Khang Kaeut	Rural Transport	2007	Single pipe culvert	New	1	Place	3.09	2.80
Tuk Meas Khang Kaeut	Rural Transport	2007	Earth road	Repair	0.697	Km	11.34	23.50
Tuk Meas Khang Kaeut	Rural Transport	2007	Laterite road	Upgrade	1.2	Km	12.36	23.50
Tuk Meas Khang Kaeut	Rural Transport	2008	Earth road	Upgrade	0.7	Km	18.41	18.30
Tuk Meas Khang Kaeut	Rural Transport	2008	Single pipe culvert	New	1	Place	2.38	2.36
Tuk Meas Khang Lech	Rural Transport	2005	Laterite road	New	3.83	Km	32.61	10.29
Tuk Meas Khang Lech	Rural Transport	2006	Single pipe culvert	New	3	Place	4.25	3.60
Tuk Meas Khang Lech	Rural Transport	2006	Earth road	New	2.204	Km	26.00	25.70
Tuk Meas Khang Lech	Rural Domestic Water Supplies	2006	Drilled well with VN no 6 pump	New	6	Place	11.63	11.57
Tuk Meas Khang Lech	Rural Transport	2007	Earth road	Repair	0.6	Km	15.05	25.00
Tuk Meas Khang Lech	Rural Transport	2007	Laterite road	Upgrade	1	Km	10.13	25.00
Tuk Meas Khang Lech	Irrigation	2007	Concrete weir with gates	New	1	Place	4.51	4.25
Tuk Meas Khang Lech	Rural Transport	2008	Earth road	New	0.4	Km	12.12	12.10
Tuk Meas Khang Lech	Rural Transport	2008	Laterite road	New	0.826	Km	18.80	18.70
Voat Angk Khang Cheung	Rural Transport	2005		Repair	0		0	17.254
Voat Angk Khang Cheung	Rural Transport	2006	Earth road	Repair	0.546	Km	9.67	16.16
Voat Angk Khang Cheung	Rural Transport	2006	Earth road	Repair	0.6	Km	3.43	23.25
Voat Angk Khang Cheung	Rural Transport	2006	Laterite road	New	2.18	Km	19.82	23.25
Voat Angk Khang Cheung	Rural Transport	2006	Laterite road	New	0.546	Km	6.48	16.16
Voat Angk Khang Cheung	Rural Transport	2007		Repair	0		0	28.999
Voat Angk Khang Cheung	Rural Transport	2008	Earth road	Repair	2.3	Km	28.73	28.60
Voat Angk Khang Cheung	Rural Transport	2008	Double cell box culvert	New	1	Place	18.18	27.30
Voat Angk Khang Cheung	Rural Transport	2008	Double pipe culvert	New	1	Place	9.24	27.30

Commune	Project Type	Budget Year	Output		Quantity	Unit	Unit Cost MR	
			Description	Type			Estimate	Actual
Voat Angk Khang Tboundg	Rural Transport	2005		Repair	0		0	19.87213
Voat Angk Khang Tboundg	Rural Transport	2006	Single pipe culvert	New	4	Place	6.09	5.20
Voat Angk Khang Tboundg	Rural Transport	2006	Earth road	Repair	1.96	Km	22.45	22.20
Voat Angk Khang Tboundg	Rural Domestic Water Supplies	2006	Drilled well with VN no 6 pump	New	3	Place	6.08	6.05
Voat Angk Khang Tboundg	Rural Transport	2007		Repair	0		0	18.3
Voat Angk Khang Tboundg	Rural Transport	2007		Repair	0		0	11.52
Voat Angk Khang Tboundg	Rural Transport	2008	Earth road	Upgrade	0.685	Km	27.91	27.60
Voat Angk Khang Tboundg	Rural Transport	2008	Earth road	Upgrade	1.8	Km	17.67	24.40

Source: PID

8.4 Total Expenditure on C/S Fund Projects by sector and commune between 2005 and 2008

Sector	Total Cost in Million Riels							
	Banteay Meas Khang Kaeut	Banteay Meas Khang lech	Prey Tonle	Samraong Kraom	Samraong Leu	Sdach Kong Khang Cheung	Sdach Kong Khang lech	Sdach Kong Khang Tboundg
Irrigation	20.26		13.50					
Rural Domestic Water Supplies	25.40				40.00		11.28	
Rural Transport	89.94	100.35	78.38	143.60	71.86	128.15	102.37	104.68

Sector	Total Cost in Million Riels						
	Tnoat Chong Srang	Trapeang Sala Khang Kaeut	Trapeang Sala Khang Lech	Tuk Meas Khang Kaeut	Tuk Meas Khang Lech	Voat Angk Khang Cheung	Voat Angk Khang Tboundg
Irrigation		34.80			4.25		
Rural Domestic Water Supplies		36.10		1.88	11.57		6.05
Rural Transport	107.87	82.29	97.82	85.14	95.39	151.67	138.09

Source: PID

8.5 Actual 2009 C/S Fund projects by Commune

Commune	Project Type	Project Output		Quantity	Unit	Fund Source (Riels)		
		Description	Type			Total	C/S	Local Contribution
Banteay Meas Khang lech	Rural Transport	Laterite road	Routine maintenance	2.3	km	30,338,440	30,338,440	0
Prey Tonle	Rural Transport	Laterite road	Upgrade	3	km	41,419,400	41,419,400	0
Samraong Kraom	Rural Transport	Laterite road	Upgrade	0.66	km	26,407,116	26,407,116	0
Samraong Kraom	Rural Transport	Double pipe culvert 1.0m diameter	New	1	Place	26,407,116	26,407,116	0
Samraong Leu	Rural Transport	Laterite road	Routine maintenance	1.35	km	10,057,300	10,057,300	0
Samraong Leu	Rural Transport	Earth road	Upgrade	1.07	km	25,276,301	25,276,301	0
Sdach Kong Khang Cheung	Rural Transport	Earth road	New	0.77	km	28,804,399	28,804,399	0
Sdach Kong Khang Cheung	Rural Transport	Single pipe culvert 1.0m diameter	New	1	Place	28,804,399	28,804,399	0
Sdach Kong Khang lech	Rural Transport	Laterite road	New	1.1	km	15,467,870	15,467,870	0
Sdach Kong Khang lech	Rural Transport	Earth road	New	0.77	km	16,034,183	16,034,183	0
Sdach Kong Khang lech	Agriculture	Training on chicken/duck raising	New	1	course	10,080,000	10,080,000	0
Sdach Kong Khang lech	Agriculture	Family chicken/duck raising demonstration	New	17	demonstration	10,080,000	10,080,000	0
Sdach Kong Khang Tboung	Rural Transport	Laterite road	New	0.68	km	30,729,048	30,729,048	0
Sdach Kong Khang Tboung	Rural Transport	Single pipe culvert 0.6m diameter	New	1	Place	30,729,048	30,729,048	0
Sdach Kong Khang Tboung	Rural Transport	Single cell box culvert 2.0m x 1.5m	New	1	Place	30,729,048	30,729,048	0
Tnoat Chong Srang	Rural Transport	Laterite road	Upgrade	1.8	km	60,311,757	60,311,757	0
Tuk Meas Khang Kaeut	Rural Transport	Earth road	Upgrade	1.5	km	37,067,481	37,067,481	0
Tuk Meas Khang Lech	Rural Transport	Laterite road	New	1.55	km	43,323,589	43,323,589	0
Tuk Meas Khang Lech	Rural Transport	Single pipe culvert 0.6m diameter	New	1	Place	43,323,589	43,323,589	0

District Data Book 2009: Development Plans and Projects

Commune	Project Type	Project Output		Quantity	Unit	Fund Source (Riels)		
		Description	Type			Total	C/S	Local Contribution
Tuk Meas Khang Lech	Rural Transport	Double pipe culvert 0.8m diameter	New	1	Place	43,323,589	43,323,589	0
Voat Angk Khang Tboung	Rural Transport	Earth road	Upgrade	1.25	km	38,132,595	38,132,595	0

Source: PID

9 District level Projects from 2006 to 2009

District Initiative Projects (DIPs) are funded by Danida, DFID and PSDD (UNDP, DFID and SIDA).

Funding for 2006-2008

Between 2006 and 2008 there were 14 provinces funded by PSDD and 10 by Danida and DFID. The list of provinces and who funded these is below

Danida and DFID funded DIPs:

Kampong Cham	Kampong Speu	Koh Kong	Kratie	Monduliri
Pursat	Ratanakiri	Siem Reap	Sihanoukville	Kep

PSDD funded DIPs:

Banteay Meanchey	Battambang	Kampong Chhnang	Kandal	Phnom Penh
Prey Veng	Svay Rieng	Takeo	Kampong Thom	Preah Vihear
Stung Treng	Kampot	Oddar Meanchey	Pailin	

Funding for 2009

In 2009 there was a change to the number of provinces funded by the two streams. Danida and DFID were still funding the same 10 provinces they had been funding the previous three years, but two more provinces were added *Kampong Thom and Kampot*. Now PSDD funds 12 provinces and Danida and DFID fund 12.

9.1 District Initiative Infrastructure Projects from 2006 to 2009

9.1.1 District Initiative Infrastructure Projects for 2006 to 2008

No District Initiative Infrastructure Projects were implemented in this district for 2006-2008

9.1.2 District Initiative Infrastructure Projects in 2009

No District Initiative Infrastructure Projects have been implemented in this district for 2009

9.2 District Initiative Service Projects from 2006 to 2009

9.2.1 District Initiative Service Projects for 2006 to 2008

No District Initiative Service Projects were implemented in this district for 2006-2008

9.2.2 District Initiative Service Projects in 2009

Project Name	Sector	Implementing Agency	Budget	Project outputs/ capacities	No. of Beneficiaries		Progress	Remarks on Issues of Progress
					Total	Female		
Organize canal water user group	WRM	WRM Office	\$400.00	1 group	250	150	10%	Selecting WUG members
Training on chicken raising and provision	AGR	Agriculture Office	\$3,320.00	7 courses	210	106	0%	Quotation and beneficiary selection
Training on home garden establishment	AGR	Agriculture Office	\$1,390.00	4 courses	100	60	0%	Complete feasibility study
Training on SRI and compost	AGR	Agriculture Office	\$2,040.00	4 courses	120	70	10%	Already cash in hand

9.3 Inter Commune Council Projects in 2008 and 2009

9.3.1 ICC Projects in 2008

Districts	Project Location	Beneficiary Commune/ Sangkat	Outputs	Project Size	Unit	Contract Cost	Fund Sources	
							ICC Fund	Community
Dang Tong & Kampot	Laang, prey thnang, Traping Pring,	Laang, prey thnang, Traping Pring,	Laterite road construction	6740	Metre	\$100,913.00	\$100,000.00	\$1,100.00
			Single road culvert construction	3	Unit			
			Single road culvert construction	1	Unit			
			Single road culvert construction	1	Unit			
			Twin road culvert	2	Unit			
			Twin box road culvert	1	Unit			
Total for Dang Tong & Kampot						\$100,913.00	\$100,000.00	\$1,100.00
Chhuk & Chumkiri	Taken, Chumpuvann, Trapang Plang	Taken, Chumpuvann, Trapang Plang	Earth road construction	3198	Metre	\$71,468.00	\$71,000.00	\$500.00
			Twin road culvert	2	Unit			
			Singlebox road culvert construction	2	Unit			
			Concrete Bridge	1	Unit			
Total for Chhuk & Chumkiri						\$71,468.00	\$71,000.00	\$500.00
Total Kampot Province						\$172,381.00	\$171,000.00	\$1,600.00

9.3.2 ICC Projects in 2009

Districts	Project Location	Beneficiary Commune/Sangkat	Outputs	Project Size	Unit	Contract Cost	Fund Sources	
							ICC Fund	Community
Chum Kiri	Srae Chaeng, Srae Knong, Srae Samraong, Chres	Srae Chaeng, Srae Knong, Srae Samraong, Chres		80	Family	\$6,215.00	\$6,215.00	\$0.00
Total for Chumkiri						\$6,215.00	\$6,215.00	\$0.00
Chhuk	Satv Pong, Baniev	Satv Pong, Baniev	System of Rice Intensification	54	Family	\$2,160.00	\$2,160.00	\$0.00
Total for Chhuk						\$2,160.00	\$2,160.00	\$0.00
Total for Kampot						\$8,375.00	\$8,375.00	\$0.00

Source: ICC project, Ministry of Interior (DoLA), -UNDP project for Local Governance – DDLG

9.4 Other Projects in 2008 and 2009

9.4.1 RPRP

There are no RPRP projects being implemented in this district or province at this time. The RPRP is only being implemented in Svay Rieng and Prey Veng

9.4.1.1 RPRP Projects from 2006 to 2008

No RPRP projects in this district at this time

9.4.1.2 RPRP Projects in 2009

No RPRP projects in this district at this time

9.4.2 Seth Korma

9.4.2.1 Seth Korma 2007

There are no Seth Korma projects being implemented in this district or province at this time.

Source: UNICEF

9.4.2.2 Seth Korma 2008

There are no Seth Korma projects being implemented in this district or province at this time.

Source: UNICEF

9.4.2.3 Seth Korma 2009

There are no Seth Korma projects being implemented in this district or province at this time.

Source: UNICEF

SECTION D: SERVICES AND ORGANIZATIONS

10 Infrastructure

10.1 Length of and Expenditure on Roads in 2008, by District

Roads	KAM	Angkor Chey	Banteay Meas	Chhuk	Chumkiri	Dong Tong	Kampong Trach	Teuk Chhou	Kampot
Length of paved road in the district	184	18	33	26	0	7	17	64	20
Length of unpaved roads in the district	1,805	249	271	324	179	188	392	149	53
Amount spent on construction of roads in 2008	635,359	83,426	64,437	134,254	41,880	58,062	106,427	115,287	31,586
Amount spent on repair and rehabilitation of roads in 2008	38,827	8,900	4,788	6,497	2,962	2,999	6,873	3,684	2,125

Note 1: Please note that these data are not necessarily complete or correct. The data are derived from government agencies at provincial and district level which used different recording systems, did not always have complete data or were, sometimes, less than willing to share their data.

Note 2: Please be aware that these data are incomplete due to the fact that the amounts for the construction, repair and rehabilitation recorded reflect only funds provided by the government, not the contributions by any other parties.

10.2 Scale of and Expenditure on Irrigation in 2008, by District

Irrigation	KAM	Angkor Chey	Banteay Meas	Chhuk	Chumkiri	Dong Tong	Kampong Trach	Teuk Chhou	Kampot
Number of irrigation schemes operating in 2008	22	0	3	6	4	0	3	6	0
Total nr of hectares under irrigation in dry season 2008	5,026	0	2,267	192	2,329	0	81	157	0
Total funds spent in 2008 on construction of irrigation systems	2,280,239	0	n/a	479,039	300,000	0	1,200	1,500,000	0
Total funds spent in 2008 on rehabilitation/repair of irrigation systems	5,500	0	n/a	500	5,000	0	0	0	0
Total funds spent in 2008 on operation and maintenance	325	0	n/a	0	325	0	0	0	0

Note 1: Please note that these data are not necessarily complete or correct. The data are derived from government agencies at provincial and district level which used different recording systems, did not always have complete data or were, sometimes, less than willing to share their data.

Note 2: Please be aware that the data above are incomplete as these only reflect funds provided by the government, not the contributions by farmers or other parties.

10.3 Power Supply in 2008, by District

Electricity	KAM	Angkor Chey	Banteay Meas	Chhuk	Chumkiri	Dong Tong	Kampong Trach	Teuk Chhou	Kampot
Total number of electricity connections to households	12,375	450	1,167	800	170	0	2,304	3,126	4,358
Total number of electricity connections to agencies, companies, organizations	158	8	8	5	4	0	8	5	120
Total volume in KWh of electricity consumed last in 2008	4,632,402	120,000	193,920	96,000	1,360	0	2,053,244	181,950	1,985,928
Total amount collected from users for consumed electricity	1,533,244	75,000	95,422	55,000	1,020	0	333,652	427,019	546,130
Per capita electricity consumption in 2008 in Kwh	36	5	1	3	7	0	n/a	6	140

Note 1: Please note that these data are not necessarily complete or correct. The data are derived from government agencies at provincial and district level which used different recording systems, did not always have complete data or were, sometimes, less than willing to share their data.

Note 2: These data only record electricity provided by electricity companies and does not include homes powered by generators or batteries (for this information see Section B: General Profile, Part 1: General Information; table 1.3.1 and chart 1.3.4).

Note 3: In most provinces electricity is only provided through town-based networks

Note 4: Per capita consumption is calculated by dividing the total volume of electricity produced in 2008 by the number of people living in each district as per the 2008 census (for the provincial data it is calculated against the number of people living in the province)

11 Health Facilities

Please note that the Operational District (health) boundaries are different to the administrative district boundaries. Therefore the data provided here shows the facilities, staff, NGOs etc in each Operational District within the province NOT the administrative district.

Acronyms

Com Cov	Commune Covered	MW2	Secondary Midwives
CPA	Complementary Package of Activities	NU1	Primary Nurse
Dr	Doctor	NU2	Secondary Nurse
FDH	Former District Hospital	OD	Operational District
HC	Health Center	Others	Other Staff
HC (NB)	Health Center no building	PHD	Provincial Health Department
HP	Health Post	Pop 04-05	Population Covered 2004 or 2005
MA	Medical Assistant	RH	Referral Hospital
MPA	Minimum Package of Activities	Vil Cov	Village Covered
MW1	Primary Midwives	VIL-HC	Distance from Village to Health Center

11.1 Health Facilities in the Province, by Operational District

Kompot	OD	RH	HC	HP
Angkor Chey	1	1	10	
Chhouk	1	1	15	
Kampong Trach	1	1	12	
Kompot	1	1	10	
Total	4	4	47	0

11.2 Health Facilities and Staff in the province, by Operational District

This table shows health facilities, staff and coverage of health facilities in each operational district.

No	Facility Name	Type	Class	Dr	Ma	Nu2	Nu1	Mw2	Mw1	Others	Com Cov	Vil Cov	Pop. 04-05
Angkor Chey													
1	Ang Phnom Toch	HC	MPA	0	0	1	2	1	1	0	2	9	8,945
2	Champey	HC	MPA	0	0	1	2	2	1	1	2	15	16,287
3	Dambouk Khpos	HC	MPA	0	0	1	2	0	0	2	1	8	11,383
4	Dan Koum	HC	MPA	0	0	0	0	0	2	3	1	9	10,386
5	Doeum Daung	HC	MPA	0	0	2	2	0	0	2	2	10	7,663

District Data Book 2009: Services and Organizations

No	Facility Name	Type	Class	Dr	Ma	Nu2	Nu1	Mw2	Mw1	Others	Com Cov	Vil Cov	Pop. 04-05
6	Prapnum	HC	MPA	0	0	1	2	0	1	0	2	15	10,060
7	Samraong	HC	MPA	0	0	2	0	2	0	1	2	11	12,267
8	Tani	HC(NB)	None	0	0	1	2	0	1	3	2	13	16,679
9	Trapeang Sala	HC	MPA	0	0	0	2	0	2	0	2	10	10,009
Total:				0	0	9	14	5	8	12	16	100	103,679
Chhouk													
1	Voat Angk	HC	MPA	0	0	0	1	0	0	4	2	10	12,773
2	Angkor Meas	HC	MPA	0	0	2	2	0	0	1	2	8	11,207
3	Baniev	HC	MPA	0	0	1	1	1	1	1	2	10	11,361
4	Chres	HC	MPA	0	0	1	0	0	0	2	2	10	11,045
5	Chumpu Voan	HC	MPA	0	0	2	1	0	1	2	2	8	7,661
6	Dang Tong	FDH	CPA+MPA	0	0	5	2	1	2	3	3	17	15,281
7	Koh Sla	HC	MPA	0	0	1	0	0	0	7	2	18	13,789
8	Kraing Snay	HC	MPA	0	0	1	1	2	0	3	1	6	10,458
9	Mean Chey	HC	MPA	0	0	0	0	0	0	1	2	9	10,004
10	Preah Theat Raingsey	HC	MPA	0	0	1	0	0	1	1	3	9	12,122
11	Satv Pong (Chhouk)	HC	MPA	0	1	0	1	1	0	1	2	8	13,688
12	Srae Chaeng	HC	MPA	0	0	1	0	0	0	3	3	12	16,293
13	Totung	HC	MPA	0	0	1	0	1	0	2	2	14	10,748
14	Tramaeng	HC	MPA	0	0	1	3	0	1	2	2	10	12,268
15	Trapeang Reang	FDH	CPA+MPA	0	1	1	2	1	2	5	2	10	11,081
Total:				0	2	18	14	7	8	38	32	159	179,779
Kampong Trach													
1	Voat Koy	HC(NB)	None	0	0	0	1	0	0	0	2	9	12,091
2	Banteay Meas	HC	MPA	0	0	3	1	2	1	0	2	17	16,571
3	Boeng Sala	HC	MPA	0	0	1	1	2	0	0	2	7	15,330
4	Damnak Kantuot	HC	MPA	0	0	0	2	0	1	1	3	9	14,921
5	Kampong Trach	HC	MPA	0	1	3	1	2	1	0	2	11	16,610
6	Kanthaor	HC	MPA	0	0	1	1	0	2	0	3	16	13,112
7	Preaek Kroes	HC	MPA	0	1	2	0	0	0	0	2	12	12,312
8	Russei Srok	HC	MPA	0	0	0	3	1	0	0	2	10	15,234
9	Sdach Kong	HC	MPA	0	0	1	2	2	0	0	3	13	13,667
10	Srae Chea	HC	MPA	0	0	1	1	0	1	2	3	9	9,727
11	Svay Tong	HC	MPA	0	0	1	0	1	0	2	2	9	8,363

No	Facility Name	Type	Class	Dr	Ma	Nu2	Nu1	Mw2	Mw1	Others	Com Cov	Vil Cov	Pop. 04-05
12	Tnaot Chong Srang	HC	MPA	0	0	1	3	1	0	0	1	10	9,065
Total:				0	2	14	16	11	6	5	27	132	157,003
Kampot													
1	Tuk Meas	FDH	CPA+MPA	1	0	7	2	3	1	1	3	15	17,035
2	Chakkrei Ting (Voat Pralay)	HC	MPA	0	0	1	2	1	0	3	2	12	18,100
3	Kampong Kandal	HC(NB)	None	0	0	2	1	1	0	4	2	3	9,171
4	Kampong Kraeng	HC	MPA	0	1	0	3	3	0	0	3	14	17,280
5	Koh Touch	HC	MPA	0	1	2	0	0	1	0	2	7	10,477
6	Koun Satv	HC	MPA	0	0	1	3	0	1	1	2	8	12,878
7	Krang Ampil	HC	MPA	0	0	1	2	3	1	8	2	4	12,047
8	Prey Khmum	HC	MPA	0	1	1	0	1	1	7	3	14	17,681
9	Traeuy Koh	HC	MPA	0	0	1	1	2	0	3	2	9	15,999
10	Trapeang Ropov	HC	MPA	0	1	2	1	0	0	0	1	4	8,825
Total:				1	4	18	15	14	5	27	22	90	139,493
Total All				1	8	59	59	37	27	82	97	481	579,954

Source: MEDiCAM – Infrastructure - (http://www.medicam-cambodia.org/hsi/health_system/srch/index.asp?cboLcn=6&cmdSearch=Search&cboCHName=&cboType=)

11.3 Deliveries in 2007 in the Province, by Operational District

OD	Deliveries	Deliveries at home		Deliveries	Total deliveries	Total deliveries
	at HC	By Health Staff	ByTBAs	at RH	by Health Staff	by health staff and TBAs
Angkor Chey	210	1208	762	217	1635	2397
Chhouk	198	1035	608	206	1439	2047
Kampong Trach	662	1051	690	15	1728	2418
Kampot	341	739	1132	616	1696	2828
<i>Sub-total</i>	<i>1411</i>	<i>4033</i>	<i>3192</i>	<i>1054</i>	<i>6498</i>	<i>9690</i>

Source: MoH, Annual Statistics 2007

12 Education³

12.1 Schools, Classes, Students, Staff, for all levels, for 2007/2008 by District

District	Number of Schools	Disadv. Schools	Number of Classes	Classes in Pagoda	Enrollment		Repeaters		Teaching Staff		Non-Teaching Staff		Total Staff	
					Total	Girl	Total	Girl	Total	Female	Total	Female	Total	Female
Angkor Chey	86	3	617	0	22,081	10,287	1,304	480	801	401	134	25	935	426
Banteay Meas	90	0	624	2	23,374	10,561	1,474	555	691	272	167	28	858	300
Chhouk	70	2	555	9	23,466	11,106	804	337	591	199	108	15	699	214
Chum kiri	35	0	327	8	13,616	6,547	1,000	457	279	75	76	15	355	90
Dangtung	38	2	353	0	15,544	7,138	1,248	520	317	98	81	5	398	103
Kampong Bay	22	0	246	0	9,445	4,374	493	170	323	192	61	21	384	213
Kampong Trach	63	2	566	4	24,082	10,857	2,336	925	563	170	116	8	679	178
Kampot	77	0	603	10	23,811	11,334	1,631	641	613	284	137	35	750	319
Whole Province	481	9	3,891	33	155,419	72,204	10,290	4,085	4,178	1,691	880	152	5,058	1,843
- Urban Area	22	0	246	0	9,445	4,374	493	170	323	192	61	21	384	213
- Rural Area	459	9	3,645	33	145,974	67,830	9,797	3,915	3,855	1,499	819	131	4,674	1,630

12.2 Characteristics of Schools and School Principals for 2007/2008 by Commune

Commune	Number of Schools				2 - Shift	Floating	Schools	Attached	Schools Without			Characteristics of School Principals (Incharge)			
	Pre-Sch	Primary	College	Lycee	Schools	Schools	in Pagoda	Pre-Sch	Water Sup.	Latrine		Avg. Age	Avg. Service	U.Sec+ Ed.	Female
Banteay Meas Khang Kaeut	2	4	1	0	4	0	6	2	4	3		48.7	25.0	2	0
Banteay Meas Khang Iech	4	4	0	1	2	0	8	4	4	5		51.6	23.6	1	0
Prey Tonle	1	3	1	0	4	0	2	1	4	3		41.8	19.4	0	0
Samraong Kraom	3	3	1	0	3	0	6	3	2	2		45.6	24.6	1	0
Samraong Leu	3	3	0	1	3	0	3	3	3	2		49.3	25.4	2	0
Sdach Kong Khang Cheung	2	4	1	0	4	0	5	2	2	2		53.3	24.9	2	0
Sdach Kong Khang Iech	1	2	1	0	2	0	3	1	2	1		45.6	24.0	0	1
Sdach Kong Khang Tboung	0	1	1	0	1	0	2	0	1	1		41.8	22.0	0	0
Tnoat Chong Srang	0	4	1	0	3	0	4	0	1	2		51.5	26.6	0	0

³ All the data for section 12 comes from the Ministry of Education, Youth and Sport (MoEYS)

Commune	Number of Schools				2 - Shift	Floating	Schools	Attached	Schools Without			Characteristics of School Principals (Incharge)			
	Pre-Sch	Primary	College	Lycee	Schools	Schools	in Pagoda	Pre-Sch	Water Sup.	Latrine	Avg. Age	Avg. Service	U.Sec+ Ed.	Female	
Trapeang Sala Khang Kaeut	1	2	1	0	1	0	2	1	3	2	45.1	19.0	1	0	
Trapeang Sala Khang Lech	3	3	1	0	3	0	4	3	3	1	46.9	20.7	0	0	
Tuk Meas Khang Kaeut	2	4	1	0	5	0	4	2	4	4	46.3	22.7	1	0	
Tuk Meas Khang Lech	2	2	0	1	3	0	3	1	2	1	43.0	21.2	1	1	
Voat Angk Khang Cheung	3	3	1	0	2	0	4	3	2	1	55.8	26.4	3	0	
Voat Angk Khang Tbound	3	3	1	0	2	0	5	3	0	1	44.6	18.6	1	1	

12.3 Enrolment by Level of Education, 2006/2007 by Commune

Commune	School	Pre school		Primary School		Lower Secondary School		Upper Secondary School		Enrolment	
		Total	Female	Total	Female	Total	Female	Total	Female	Total	Female
Banteay Meas Khang Kaeut	7	58	34	1386	606	249	122	0	0	1693	762
Banteay Meas Khang lech	9	122	63	898	426	830	381	331	121	2181	991
Prey Tonle	4	35	15	896	417	0	0	0	0	931	432
Samraong Kraom	7	91	45	896	409	200	85	0	0	1187	539
Samraong Leu	7	143	64	1025	452	728	330	762	282	2658	1128
Sdach Kong Khang Cheung	7	104	50	1500	688	518	230	0	0	2122	968
Sdach Kong Khang lech	3	40	24	820	380	0	0	0	0	860	404
Sdach Kong Khang Tbound	1	0	0	470	224	0	0	0	0	470	224
Tnoat Chong Srang	5	0	0	1614	733	289	135	0	0	1903	868
Trapeang Sala Khang Kaeut	3	79	37	580	259	0	0	0	0	659	296
Trapeang Sala Khang Lech	7	158	81	906	400	381	160	0	0	1445	641
Tuk Meas Khang Kaeut	7	58	30	1151	541	253	102	0	0	1462	673
Tuk Meas Khang Lech	5	141	69	1260	635	1070	481	818	272	3289	1457
Voat Angk Khang Cheung	7	112	51	1388	607	301	136	0	0	1801	794
Voat Angk Khang Tbound	6	144	60	1236	568	0	0	0	0	1380	628

12.4 Enrolment by Level of Education, 2007/2008 by Commune

Commune	School	Pre school		Primary School		Lower Secondary School		Upper Secondary School		Enrolment	
		Total	Female	Total	Female	Total	Female	Total	Female	Total	Female
Banteay Meas Khang Kaeut	7	40	17	1279	565	256	117	0		1575	699
Banteay Meas Khang lech	9	103	54	838	409	579	259	513	193	2033	915
Prey Tonle	5	45	18	905	421	68	40	0		1018	479
Samraong Kraom	7	107	63	844	378	310	138	0		1261	579
Samraong Leu	7	123	62	927	418	621	285	885	344	2556	1109
Sdach Kong Khang Cheung	7	90	47	1403	629	388	170	0		1881	846
Sdach Kong Khang lech	4	49	26	807	364	77	42	0		933	432
Sdach Kong Khang Tboundg	2	0	0	461	207	114	63	0		575	270
Tnoat Chong Srang	5	0	0	1539	714	322	131	0		1861	845
Trapeang Sala Khang Kaeut	4	55	24	576	267	62	26	0		693	317
Trapeang Sala Khang Lech	7	135	57	866	373	315	138	0		1316	568
Tuk Meas Khang Kaeut	7	48	18	1110	533	315	130	0		1473	681
Tuk Meas Khang Lech	5	109	51	1169	578	876	407	835	332	2989	1368
Voat Angk Khang Cheung	7	107	51	1335	588	307	132	0		1749	771
Voat Angk Khang Tboundg	7	119	63	1254	586	88	33	0		1461	682

12.5 Aspects of Enrolment for 2007/2008 by Commune

Commune	% Repeaters (Total)			% Over-age Enrollment (Total)			% Repeaters (Girl)			% Over-age Enrollment (Girl)		
	Primary	L.Sec.	U.Sec.	Primary	L.Sec.	U.Sec.	Primary	L.Sec.	U.Sec.	Primary	L.Sec.	U.Sec.
Banteay Meas Khang Kaeut	11.2	0.0	0.0	22.3	44.1	0.0	12.6	0.0	0.0	17.5	40.2	0.0
Banteay Meas Khang lech	7.5	0.9	2.3	11.5	22.3	16.6	5.9	0.8	1.0	11.0	19.7	11.9
Prey Tonle	10.4	0.0	0.0	17.5	8.8	0.0	6.4	0.0	0.0	15.4	7.5	0.0
Samraong Kraom	8.8	0.0	0.0	19.0	38.7	0.0	6.3	0.0	0.0	18.8	27.5	0.0
Samraong Leu	4.3	0.3	4.2	18.0	33.5	27.7	3.3	0.0	3.5	14.4	32.6	24.7
Sdach Kong Khang Cheung	7.8	0.0	0.0	28.4	59.5	0.0	6.2	0.0	0.0	26.7	55.9	0.0
Sdach Kong Khang lech	7.9	0.0	0.0	27.6	28.6	0.0	7.1	0.0	0.0	24.7	28.6	0.0
Sdach Kong Khang Tboundg	5.2	0.0	0.0	20.0	35.1	0.0	2.9	0.0	0.0	18.4	36.5	0.0
Tnoat Chong Srang	14.3	0.3	0.0	17.0	43.8	0.0	12.5	0.0	0.0	19.3	47.3	0.0
Trapeang Sala Khang Kaeut	13.0	0.0	0.0	20.0	35.5	0.0	10.1	0.0	0.0	19.1	26.9	0.0

Commune	% Repeaters (Total)			% Over-age Enrollment (Total)			% Repeaters (Girl)			% Over-age Enrollment (Girl)		
	Primary	L.Sec.	U.Sec.	Primary	L.Sec.	U.Sec.	Primary	L.Sec.	U.Sec.	Primary	L.Sec.	U.Sec.
Trapeang Sala Khang Lech	5.4	0.0	0.0	18.2	69.2	0.0	5.1	0.0	0.0	13.9	64.5	0.0
Tuk Meas Khang Kaeut	10.0	0.0	0.0	15.3	34.0	0.0	10.3	0.0	0.0	15.4	26.9	0.0
Tuk Meas Khang Lech	5.4	1.6	4.8	15.1	37.3	28.4	3.6	1.2	2.4	15.4	34.2	25.6
Voat Angk Khang Cheung	11.5	0.0	0.0	19.6	48.9	0.0	9.4	0.0	0.0	19.6	43.9	0.0
Voat Angk Khang Tboundg	6.5	0.0	0.0	28.5	35.2	0.0	4.9	0.0	0.0	29.4	33.3	0.0

12.6 School Buildings for all schools in the District for 2007/2008, by Commune

Commune	Total Number of		Concrete/Brick Structure		Wooden Structure		Bamboo Structure		New Buildings		Buildings Without Good		
	Buildings	Rooms	Buildings	Rooms	Buildings	Rooms	Buildings	Rooms	Repaired	Constructed	Floor	Roof	Wall
Banteay Meas Khang Kaeut	10	46	8	41	2	5	0	0	1	1	5	2	3
Banteay Meas Khang lech	13	62	12	57	1	5	0	0	1	0	3	3	6
Prey Tonle	5	20	5	20	0	0	0	0	0	1	2	0	0
Samraong Kraom	9	46	8	41	1	5	0	0	0	1	4	1	2
Samraong Leu	12	56	12	56	0	0	0	0	0	0	1	0	1
Sdach Kong Khang Cheung	9	37	8	34	1	3	0	0	0	0	2	0	0
Sdach Kong Khang lech	7	24	5	21	2	3	0	0	0	1	1	0	1
Sdach Kong Khang Tboundg	4	17	4	17	0	0	0	0	0	1	0	0	0
Tnoat Chong Srang	10	45	9	42	1	3	0	0	0	3	2	0	2
Trapeang Sala Khang Kaeut	6	22	5	19	0	0	1	3	1	0	0	0	1
Trapeang Sala Khang Lech	10	47	10	47	0	0	0	0	0	3	2	3	3
Tuk Meas Khang Kaeut	8	33	7	30	1	3	0	0	0	0	3	1	1
Tuk Meas Khang Lech	17	64	16	62	1	2	0	0	0	0	0	1	2
Voat Angk Khang Cheung	9	50	8	46	1	4	0	0	0	0	1	0	1
Voat Angk Khang Tboundg	10	35	9	31	1	4	0	0	0	2	3	1	3

12.7 Conditions of Classrooms and Existence of Separate School Office and Library, by Commune

Commune	Number of Class rooms	Number of Classrooms			Classrooms Without Good			Number of Furniture needed				Schools with Separate	
		in Pagoda	New Repaired	New Constr.	Floor	Roof	Wall	Desks	Chairs	Black-board	Teacher Table	Office	Library
Banteay Meas Khang Kaeut	36	0	3	4	17	5	12	59	30	0	15	5	3
Banteay Meas Khang Iech	48	0	5	0	6	6	20	93	53	11	23	6	4
Prey Tonle	14	2	0	5	2	0	0	40	40	0	4	1	1
Samraong Kraom	29	0	0	5	14	5	4	135	35	6	7	4	3
Samraong Leu	41	0	0	0	2	0	2	0	0	0	0	4	3
Sdach Kong Khang Cheung	27	0	0	0	7	0	0	96	96	0	0	4	3
Sdach Kong Khang Iech	17	0	0	5	2	0	2	0	0	0	0	2	1
Sdach Kong Khang Tboundg	12	0	0	0	0	0	0	10	0	0	3	1	0
Tnoat Chong Srang	36	0	0	13	7	0	7	0	0	0	3	5	3
Trapeang Sala Khang Kaeut	13	0	3	0	0	0	3	0	0	0	3	1	1
Trapeang Sala Khang Lech	29	0	0	16	7	12	11	37	37	0	0	4	2
Tuk Meas Khang Kaeut	26	0	0	0	13	3	3	110	25	0	24	4	4
Tuk Meas Khang Lech	55	0	0	0	0	2	7	15	0	5	10	3	2
Voat Angk Khang Cheung	36	0	0	0	1	0	4	154	0	0	12	5	5
Voat Angk Khang Tboundg	27	0	0	7	8	3	5	0	0	1	1	2	3

12.8 Community Participation and Financing across all schools in the District for 2007/2008 by Commune

Commune	Parent Association				Commu. Teachers	Teaching Monks	PAP Fund (Riel)		Number of Schools Obtaining Funds from				
	Exists	Held Meet	Total	Female			per Student	per School	Sch. Income	Community	Gvt. For building	Abroad	IOs/NGOs
Banteay Meas Khang Kaeut	6	6	12	1	0	0	14,961	4,077,008	0	1	0	0	0
Banteay Meas Khang Iech	8	6	10	0	0	0	16,184	4,165,363	0	0	0	0	0
Prey Tonle	5	3	8	1	0	0	20,818	6,217,600	0	0	0	0	0
Samraong Kraom	5	5	13	1	0	0	10,329	1,886,717	0	0	0	0	0
Samraong Leu	5	5	11	3	0	0	16,359	8,228,690	0	1	0	0	0
Sdach Kong Khang Cheung	5	5	10	2	0	0	10,734	3,610,300	0	1	0	0	0
Sdach Kong Khang Iech	4	4	13	2	0	0	13,713	3,748,133	0	0	0	0	0
Sdach Kong Khang Tboundg	1	0	8	0	0	0	7,666	3,603,100	0	0	0	0	0
Tnoat Chong Srang	3	3	11	2	0	0	10,772	4,099,950	0	0	0	0	0

Commune	Parent Association				Comm. Teachers	Teaching Monks	PAP Fund (Riel)		Number of Schools Obtaining Funds from				
	Exists	Held Meet	Total	Female			per Student	per School	Sch. Income	Community	Gvt. For building	Abroad	IOs/NGOs
Trapeang Sala Khang Kaeut	4	4	9	0	0	0	18,924	3,658,617	0	0	0	0	0
Trapeang Sala Khang Lech	6	6	12	1	0	0	10,221	3,288,488	0	0	0	0	0
Tuk Meas Khang Kaeut	6	6	7	1	0	0	9,757	2,739,830	0	0	0	0	0
Tuk Meas Khang Lech	3	3	13	2	0	0	18,677	19,598,733	0	0	0	0	0
Voat Angk Khang Cheung	5	4	17	1	0	0	9,634	2,324,429	0	0	0	0	0
Voat Angk Khang Tbound	3	3	12	1	0	0	8,424	2,082,530	0	1	0	0	0

12.9 Percentage Student Flow Rates and Graduation by level 2006/2007, by Commune

Commune	Primary Level (Grades 1-6)			Lower Secondary Level (Grades 7-9)			Upper Secondary Level (Grades 10-12)			Successful Candidates		
	Promotion	Repetition	Dropout	Promotion	Repetition	Dropout	Promotion	Repetition	Dropout	Grade 6	Grade 9	Grade 12
Banteay Meas Khang Kaeut	82.2	10.3	7.5	77.1	0.0	22.9	0.0	0.0	0.0	187	0	0
Banteay Meas Khang lech	87.5	7.0	5.5	66.4	0.6	33.0	89.4	3.6	6.9	120	199	0
Prey Tonle	87.9	10.5	1.6	0.0	0.0	0.0	0.0	0.0	0.0	104	0	0
Samraong Kraom	81.8	8.3	9.9	85.5	0.0	14.5	0.0	0.0	0.0	103	0	0
Samraong Leu	90.6	3.9	5.5	84.6	0.3	15.1	73.8	4.9	21.4	189	210	94
Sdach Kong Khang Cheung	84.6	7.3	8.1	67.8	0.0	32.2	0.0	0.0	0.0	213	81	0
Sdach Kong Khang lech	84.8	7.8	7.4	0.0	0.0	0.0	0.0	0.0	0.0	89	0	0
Sdach Kong Khang Tbound	96.0	5.1	-1.1	0.0	0.0	0.0	0.0	0.0	0.0	78	0	0
Tnoat Chong Srang	71.7	13.6	14.6	64.7	0.3	34.9	0.0	0.0	0.0	98	22	0
Trapeang Sala Khang Kaeut	82.4	12.9	4.7	0.0	0.0	0.0	0.0	0.0	0.0	65	0	0
Trapeang Sala Khang Lech	89.8	5.2	5.0	85.6	0.0	14.4	0.0	0.0	0.0	145	93	0
Tuk Meas Khang Kaeut	84.1	9.6	6.3	74.3	0.0	25.7	0.0	0.0	0.0	168	0	0
Tuk Meas Khang Lech	86.7	5.0	8.3	81.9	1.3	16.8	78.5	4.9	16.6	196	273	193
Voat Angk Khang Cheung	80.3	11.0	8.6	74.1	0.0	25.9	0.0	0.0	0.0	132	31	0
Voat Angk Khang Tbound	88.7	6.6	4.7	0.0	0.0	0.0	0.0	0.0	0.0	152	0	0

13 Staff and Resources at the District

This chapter presents data from the District Information System, collected around the middle of 2009 unless otherwise specified.

13.1 District Councilors elected in 2009

Name	Sex	Year of Birth	Function	Phone
ឆាយ សន	M	1948	Chairperson of The Council	012-550 922
ហាក់ អ៊ាន	M	1942	Councillor	012-930 409
កឹម ឡុង	M	1949	Councillor	012-711 907
មួង សារីម	M	1948	Councillor	
ឈុន ឧស្សី	M	1966	Councillor	012-671 476
យក់ ធួ	M	1948	Councillor	012-494 361
នួន សារិន	M	1947	Councillor	092-416 044
តី មេង	M	1954	Councillor	012-782 791
ផៃត ថៃ	M	1946	Councillor	012-618 582
យឹម សារុន	M	1946	Councillor	092-576 024
សិរី ឌីន	M	1950	Councillor	097-662 4007
ប៉ែន វ៉ានី	F	1952	Councillor	
សួន សៀម	M	1951	Councillor	017-390 144
ហ៊ឹម សារី	M	1963	Councillor	092-689 115
ឆោម សុវណ្ណ	M	1952	Councillor	012-612 094
ណុប ថុន	M	1939	Councillor	011-639 311
ពៅ ឡើង	M	1954	Councillor	017-361 120

13.2 Committees of the Council

Please note at the time of producing the district data books the composition of the committees was not known for all district councils and therefore data were not available for 13.2.1, 13.2.2, 13.2.3.

13.2.1 Technical Facilitation Committee

13.2.2 Women's and Children's Affairs Committee

13.2.3 Procurement Committee

13.3 Board of Governors

Name	Sex	DoB	Function	Salary Level	Body	Phone
ជា ចាន់សី	M	1955	District Governor	ក៣-១៣	High Ranking Civil Servant	012-221 917
ចាន់ សាមុត	M	1956	District Deputy Governor	ខ២-៦	Medium Civil Servant	097-824 2887
ឆឹង គួយ	M	1954	District Deputy Governor	ខ៣-៦	Medium Civil Servant	017-911 327
សូ សុវណ្ណារា	F	1959	District Deputy Governor	ខ៣-៥	Medium Civil Servant	012-624 977
សយ ឃួន	M	1952	District Deputy Governor	ខ៣-៥	Medium Civil Servant	

13.4 Offices under Sala Krong, Sala Srok and Sala Khan

Office Name	Chief		Deputy Chief		No. of Staff				Office Area (m2)	No of vehicle (public or program)	
					State		Contract			vehicle	moto
	M	F	M	F	M	F	M	F			
Adminnistration Office	1	0	0	1	6	3	0	0	24	0	2
Economy Office	1	0	0	0	1	1	0	0	12	0	1
Social Affair Office	1	0	0	1	1	0	0	0	12	0	2

13.5 Municipality/District/Khan line offices

Office Name	Chief		Deputy Chief		No. of Staff				Office Area (m2)	No of vehicle (public or program)	
					State		Contract				
	M	F	M	F	M	F	M	F		vehicle	moto
District/ Khan Police Headquarter	1	0	5	0	160	7	0	0	136	0	18
District/ Khan Military Police Headquarter	1	0	4	0	10	0	0	0	126	0	1
District/ Khan Military Subregion	1	0	2	0	13	0	0	0	80	0	0
Planning Office	0	0	0	0	1	1	0	0	0	0	0
Rural Development Office	1	0	1	0	2	0	0	0	70	0	3
Women Affairs Office	0	0	1	0	0	0	0	0	0	0	0
Environment Office	1	0	0	0	0	1	0	0	12	0	0
Education Office	1	0	3	0	8	2	0	0	280	0	2
District/ Khan Operational Office	0	0	0	0	21	30	0	0	875	0	10
Agriculture Office	1	0	2	0	5	4	0	0	112	0	12
Social Affairs Office	1	0	0	0	1	0	0	0	72	0	0
Culture Office	1	0	0	0	0	0	0	1	0	0	0
Cult and Religion Office	1	0	0	0	0	0	2	0	12	0	0
Information Office	1	0	0	0	0	1	0	0	12	0	0
Public Work Office	1	0	0	1	1	0	0	0	12	0	1
Post Office	0	0	0	0	1	0	0	0	0	0	0
Lan Management Office	1	0	1	0	3	0	0	0	195	0	1
Industry Office	1	0	1	0	1	1	0	0	60	0	0
Water Resources Office	1	0	0	0	1	0	0	0	12	0	0

13.6 Properties and Equipment of District Administration

13.6.1 Buildings

Description	Unit	Number	Remark
Office building type			
- Concrete	building	1	
- Wood	building	0	
- Mixed	building	1	
Total floor space	m2		
- Concrete	m2	660	
- Wood	m2	0	
- Mixed	m2	600.21	
Building condition			
- Concrete	%	53	
- Wood	%	0	
- Mixed	%	48	
Office reserved land area	m2	6,226	
Total office land area	m2	7,486	

13.6.2 Means of Transport available at the District Administration

Description	Unit	Number	Remark
Vehicle (type, size and condition)	Vehicle	0	
Motorcycle (type, size and condition)	Motor	53	

13.6.3 Equipment in District Offices

Description	Unit	Number	Remark
Generator	per set	0	
Photocopy machine at the office	per set	0	
Private photocopy machine at the district town	place	2	
Telephone network (mobile line service)	network	0	012 011 016 097
Telephone network (land line service)	network	0	
Fax (include Fax number)	per set	0	
Computer	per set	6	
Printer	per set	5	
Scanner	Per set	2	
Number of computers those can access Internet and email services in the municipality/ district/khan office (including the technical line offices (please provide the email address))	set	0	
Typewriters (including the technical line offices)	per set	17	
Staff of Municipality/district/khan office can use computer	person	2	

13.6.4 Equipment and facilities at the District Town

Description	Unit	Number	Remark
Availability of electricity at noon	Nr Hours	12	
Private internet and email services in the municipality/ district/khan town.	place	0	

13.7 Registered Revenue of the District Administration in 2008⁴

Sources of Revenue	Revenue Collecting Agency	Estimated annual revenue (In Riels)
Shopping Store	Provincial Taxation Branch	13,000,000
Patent	Provincial Taxation Branch	3,000,000
Slaughter Hosue	Provincial Taxation Branch	3,000,000
Transportation Tax	Provincial Taxation Branch	48,000,000
Tax imposed on merchants	Market Tax Contractor	35,000,000

13.8 Services in the District

13.8.1 Public Sector Services

Type of Infrastructure/services	Unit	Number	
		Public	Private
Schools			
Pre-school	room	38	2
Primary School	room	363	0
Secondary school	room	81	0
High School	room	93	0
University	room		
Health			
Health post	place		
Health center	place	7	0
Referral Hospital	bed		

13.9 Civil Society Organizations active in the District

13.9.1 NGOs, Associations, Programs and Projects

Name	Abbr.	Sector Activities	No. of Target Communes	No. of Target Villages	Office in District
NA	NA	អប់រំ សង្គមកិច្ច អនាម័យ	15	48	Yes
NA	NA	អប់រំ សង្គមកិច្ច	1	5	Yes
NA	NA	កាកបាទក្រហម	15	88	Yes
NA	CCAF	អប់រំ.កសិកម្ម	15	36	Yes
NA	NA	អប់រំ	1	4	Yes

13.9.2 Political Parties active in the Municipality, District and Khan

Name	Abbr.	Office in District
Cambodian People Party	CPP	Yes
FUNCINPEC Party	FUNCINPEC	Yes
Human Rights Party	HRP	Yes
NRP	NRP	Yes
SAM RAINSY Party	Sam Rainsy Party	Yes

⁴ Please note that the data in this table are at best estimates. If the table appears blank it does not mean there is no revenue, just that the data have not been recorded/entered.

13.10 Private Sector Organizations

13.10.1 Registered Companies in 2008, by District

On private sector at commune and/or district level	KAM	Angkor Chey	Banteay Meas	Chhuk	Chumkiri	Dong Tong	Kampong Trach	Teuk Chhou	Kampot
Businesses and Companies									
Number of registered agricultural enterprises (except family farms)	3	0	0	1	1	0	0	0	1
Number of registered shops, restaurants, transporters and other services	1,240	202	221	262	40	12	319	20	164
Number of manufacturing companies	49	1	0	10	0	5	6	12	15
Number of registered forestry enterprises	35	0	2	21	0	0	0	3	9
Number of registered mining companies	22	0	0	2	0	1	6	8	5
Number of financial institutions	33	4	4	5	0	1	4	7	8
Number of other commercial institutions	124	1	0	85	0	0	33	0	5
Estimated number of informal enterprises (not registered)	85	n/a	10	2	n/a	n/a	n/a	3	70
Employment									
Number of people employed in 2008 by companies or any other enterprises	14,035	4,189	2,368	1,252	612	373	3,039	1,171	1,031
Investment									
Amount invested in 2008 by private sector	1,353,902,696	1,000	10,000	11,267	n/a	12,429	n/a	1,345,000,000	8,868,000
Markets									
Number of markets, operating at least weekly	41	7	6	3	1	4	12	5	3

Note: These data are not comprehensive as different companies and business are registered with different departments and not all departments were able or willing to provide detailed information. The number of informal enterprises reflects a rough estimate, made at provincial level and could not be verified.

Source: Unofficially collected at Provincial Level

13.10.2 Farmers in 2008, by District

Credit	KAM	Angkor Chey	Banteay Meas	Chhuk	Chumkiri	Dong Tong	Kampong Trach	Teuk Chhou	Kampot
Volume of credit provided to farmers in 2008	13,572,052	244,980	2,639,732	3,787,185	969,207	311,990	3,057,112	1,320,846	1,241,000
Number of farmers receiving credit in 2008	30,406	2,355	6,984	9,158	1,845	1,369	3,134	4,658	903
Volume of credit provided to companies in 2008	8,611,000	1,497,000	n/a	n/a	n/a	n/a	n/a	n/a	7,114,000

Note: Please note that these data are not necessarily complete or correct. The data are derived from government agencies at provincial and district level which used different recording systems, did not always have complete data or were, sometimes, less than willing to share their data.

Source: Unofficially collected at Provincial Level

SECTION E: POVERTY DATA

14 Data on Poverty

14.1 Predicted Poverty Rates for 2009, by commune

The **Predicted Family Poverty Rate** is based on a statistical model (robust multilevel mixed effect regression) at village level developed by the NCDD M&E Unit and uses CDB data for making an estimate of the predicted poverty rate (this is: *the portion of total families in the district or commune who are expected to be poor*) for the following year using current year data.

The basis for this predicted poverty rate also uses IDPoor (a project of the Ministry of Planning with technical assistance provided by GTZ) data

Commune	2004	2009
Banteay Meas Khang Kaeut	23.90%	20%
Banteay Meas Khang lech	22%	18.70%
Prey Tonle	33.90%	27.10%
Samraong Kraom	24.80%	18.20%
Samraong Leu	20.50%	15.40%
Sdach Kong Khang Cheung	26.80%	23.30%
Sdach Kong Khang lech	30%	25.20%
Sdach Kong Khang Tbound	29.70%	21.40%
Tnoat Chong Srang	30.70%	25.40%
Trapeang Sala Khang Kaeut	23.40%	17.50%
Trapeang Sala Khang Lech	22.60%	18%
Tuk Meas Khang Kaeut	25.90%	17.50%
Tuk Meas Khang Lech	21.80%	19.40%
Voat Angk Khang Cheung	25.70%	23.70%
Voat Angk Khang Tbound	27.50%	19.40%

14.2 Poverty data from survey

14.2.1 Identification of Poor Households Program (IDPoor)

The Ministry of Planning IDPoor Program has developed standardized Procedures for Identification of Poor Households in rural areas. These Procedures are implemented using a participatory and consultative process by sub-national government structures and community representatives.

The IDPoor Program is managed by the Ministry of Planning (MOP), in cooperation with the Ministry of Interior's Department of Local Administration (DOLA). The program is supported by the Federal Republic of Germany, with technical assistance provided by German Technical Cooperation (GTZ). In 2009, AusAID also provided funding support to the Program.

Objective

The IDPoor Program aims to implement the Procedures for Identification of Poor Households in rural areas as widely as possible, in order to provide data on the level of poverty of areas and households that can be used by a large range of institutions and organizations for targeting services and development assistance to poor areas and poor households.

Coverage: During 2007, 2008 and 2009 the IDPoor Procedures have been implemented in 18 provinces (with partial or complete coverage), covering a total of around 7000 rural

villages. The MOP and a number of NGO partners who are Health Equity Fund Operators have collaborated in collecting this data from different areas.

Categorization: Identified poor households are classified under two poverty categories: Poor Level 1 (very poor), and Poor Level 2 (poor). Households are classified based on data collected using a standard questionnaire, together with consideration by villagers of these households' special circumstances.

Further information: Please go to the IDPoor Program webpage at www.mop.gov.kh/Projects/IDPoor/tabid/154/Default.aspx

This District has not yet been covered by IDPoor